

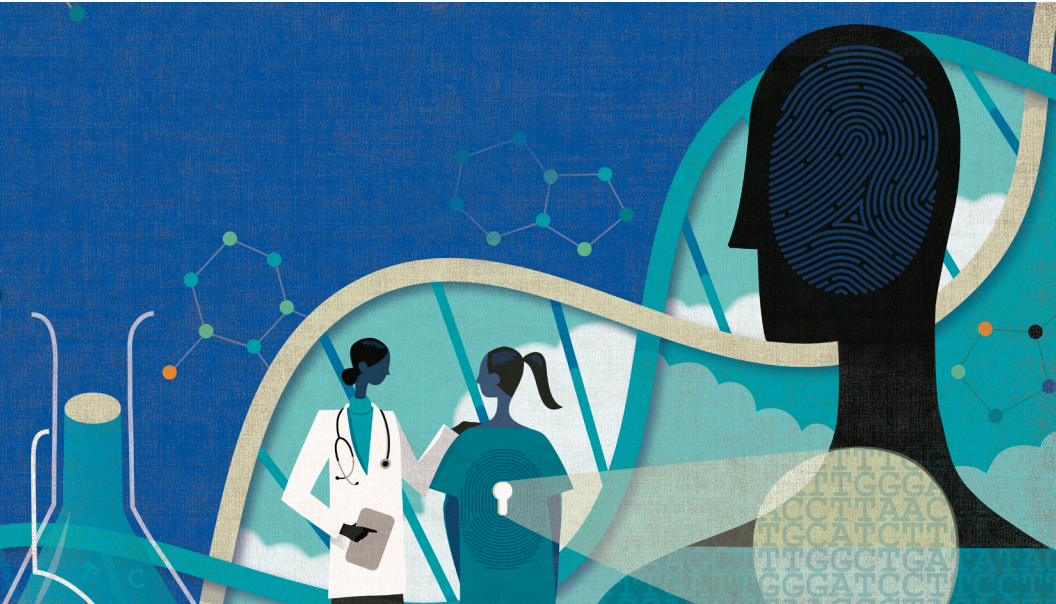

Mayo Clinic  
Center for Individualized Medicine

# CLINICAL PHARMACOGENOMICS: A CASE-BASED APPROACH FOR YOUR PRACTICE



**MAYO CLINIC**  
**JACKSONVILLE, FL**  
**JUNE 8, 2019**

8.00 AMA  
PRA Category 1  
Credits™ and  
8.0 ACPE

Optional  
8.0 Points  
ABIM MOC

[CE.MAYO.EDU/PGX2019](http://CE.MAYO.EDU/PGX2019)

## COURSE HIGHLIGHTS

- A multidisciplinary course review of pharmacogenomics (PGx) testing and its application to clinical practice.
- Hear case-based sessions and foundational lectures designed by the experts for the busy clinician.
- Offering AMA and ACPE credit as well as an optional ABIM MOC portion.

## TARGET AUDIENCE

This course is designed by and for physicians, pharmacists, nurse practitioners, physician assistants and any other member of the health care team who want to learn how to apply pharmacogenomics to their clinical practice.

## LEARNING OBJECTIVES

Upon conclusion of this program, participants should be able to:

- Discuss the foundational pharmacogenomics principles.
- Define basic genetic/genomic concepts and nomenclature.
- Evaluate existing evidence and guidelines for use in clinical decision making.
- Describe the considerations for selecting a pharmacogenomics test based on an individual clinical scenario.
- Apply pharmacogenomic test results to make recommendations for an individualized medication management plan.

## ONLINE REGISTRATION

[CE.MAYO.EDU/PGX2019](https://ce.mayo.edu/pgx2019)

## REGISTRATION FEE(S):

Registration Fee	Early Bird Discount: Register on or before May 8	Register on or after May 8
General Session	\$299.00	\$399.00
ABIM MOC	\$50	\$50

## MEETING LOCATION

Kinne Auditorium  
Mayo Clinic  
4500 San Pablo Road  
Jacksonville, Florida 32224

## CANCELLATION POLICY

Please visit [ce.mayo.edu/cancellation](https://ce.mayo.edu/cancellation) for more information.

## PROGRAM AT-A-GLANCE

Topics will include:

- Evolving Field of PGx
- PGx 101
- Pharmacogenomics: Clinical Laboratory Testing
- Interpreting Reports
- Current Challenges in PGx
- PGx & Practice: A Clinician's Perspective
- Considerations for the Clinician Implementing PGx
- Featuring cases from: Neurology, Chemotherapy, Breast Clinic, Psychiatry, Gastroenterology, Cardiology, Surgery/Transplant, Pain Medicine

## EXHIBITS

See [ce.mayo.edu/pgx2019](https://ce.mayo.edu/pgx2019) for more information.

## CREDIT



Council for Continuing Medical Education (ACCME), the Accreditation Council for Pharmacy Education (ACPE), and the American Nurses Credentialing Center (ANCC) to provide continuing education for the healthcare team.

Mayo Clinic College of Medicine and Science designates this live activity for a maximum of 8.0 *AMA PRA Category 1 Credits*<sup>™</sup>. Physicians should claim only the credit commensurate with the extent of their participation in the activity.

### ACPE

Mayo Clinic College of Medicine and Science designates this educational activity for a maximum of 8.0 ACPE Knowledge-based contact hours. Participants should claim only the credit commensurate with the extent of their participation in the activity.

### ABIM MOC – Additional Registration Fee \$50

Successful completion of this CME activity, which includes participation in the evaluation component, enables the participant to earn up to 8.0 medical knowledge MOC points in the American Board of Internal Medicine's (ABIM) Maintenance of Certification (MOC) program. Participants will earn MOC points equivalent to the amount of CME credits claimed for the activity. It is the CME activity provider's responsibility to submit participant completion information to ACCME for the purpose of granting ABIM MOC credit.

Participation information will be shared with ABIM through PARS.

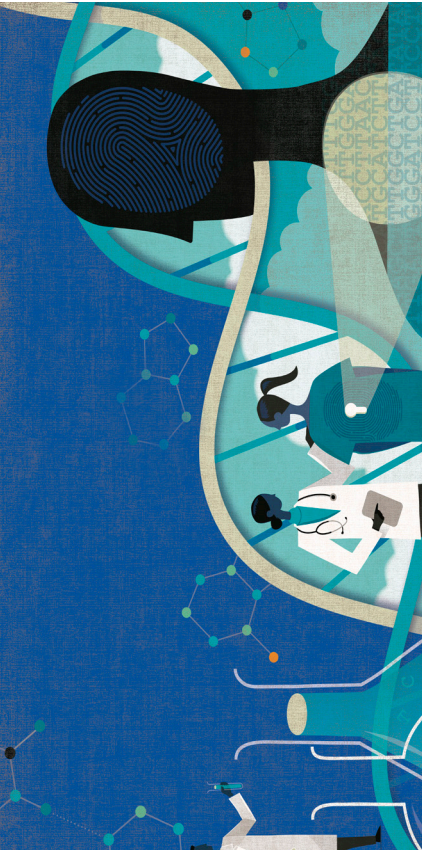

**MAYO CLINIC**

4500 San Pablo Road  
Jacksonville, Florida 32224

NON-PROFIT ORG.  
U.S. POSTAGE  
**PAID**  
MAYO CLINIC

# **CLINICAL PHARMACOGENOMICS: A CASE-BASED APPROACH FOR YOUR PRACTICE**

**MAYO CLINIC  
JACKSONVILLE, FL**

**JUNE 8, 2019**

**For more information:**  
Website: [ce.mayo.edu](http://ce.mayo.edu)

**[CE.MAYO.EDU/PGX2019](http://CE.MAYO.EDU/PGX2019)**