



July 12, 2016

Dear Exhibitor

On behalf of course director Devon Rubin, M.D., and Jeffrey Britton, M.D., we hope you will consider a display opportunity at our EMG, EEG and Clinical Neurophysiology in Clinical Practice held January 29 - February 4, 2017. We expect around 200 practitioners with interest in the clinical practice of neurophysiology including both basic and advanced theory and practice. Practitioners looking for a comprehensive review of the CNP or wishing to advance their knowledge base in these areas are encouraged to attend.

Display fees are \$3,500 for 7 days, \$3,000 for 5 days, \$2,500 for 3 days, and \$1000 for 1 day. Space is limited and table assignments will be made on a first come, first served basis based on the date the signed exhibit agreement letter is received in our office.

Mayo Clinic, an integrated, not-for-profit group practice, is committed to meeting its responsibility as a national medical education resource and is accredited by the Accreditation Council for Continuing Medical Education to provide 55.25 AMA PRA Category 1 Credit(s)™ for this course.

Our programs provide valuable information on unmet needs to the medical community. We sincerely appreciate your consideration and hope you will take the opportunity to join us for a truly unique educational program.

Sincerely,

A handwritten signature in black ink, appearing to read 'Sheila Newby', with a stylized flourish at the end.

Sheila Newby
Education Specialist

Make checks payable to:
Mayo Clinic
Attn: Denise Klarich/CPD
790N Stabile
4500 San Pablo Road
Stabile 790N- Education
Jacksonville, FL 32224
Tax ID: 59-3337028

Mayo School of Continuous Professional Development (MSCPD) Exhibitor Agreement

Activity Title	EMG/EEG and Neurophysiology in Clinical Practice
Activity Number	17J0490
Location	The Ritz-Carlton, Amelia Island, FL
Dates	January 29 - February 4, 2017

Agreement between: ACCREDITED PROVIDER: Mayo Clinic College of Medicine – MSCPD AND:

Company Name (Exhibitor) (as it should appear on printed materials)	
Exhibit Contact (if different then exhibit Rep.)	
Name(s) of Representative(s) exhibiting: (Maximum of two representatives allowed per exhibit)	
Address	
Telephone	
Fax	
Email	
The named exhibitor wishes to exhibit at the above named activity for the amount of	

Check one:

- ☐ (7 days = \$3,500)
- ☐ (5 days = \$3,000)
- ☐ (3 days = \$2,500)
- ☐ (1 day = \$1,000)

TERMS AND CONDITIONS

- EXHIBITOR agrees to abide by ACCME Standards for Commercial Support as stated at www.accme.org: SCS 4.2: "Product-promotion material or product-specific advertisement of any type is prohibited in or during CME activities. The juxtaposition of editorial and advertising material on the same products or subjects must be avoided. Live (staffed exhibits, presentations) or enduring (printed or electronic advertisements) promotional activities must be kept separate from CME." "For live, face-to-face CME, advertisements and promotional materials cannot be displayed or distributed in the educational space immediately before, during or after a CME activity. **Providers cannot allow representatives of Commercial Interests to engage in sales or promotional activities while in the space or place of the CME activity.**"
- EXHIBITOR may only distribute educational promotional materials at their exhibit space. Distribution of non-educational items (pens, notepads, etc.), pharmaceuticals or product samples is prohibited.
- All exhibit fees associated with this activity will be given with the full knowledge of the PROVIDER. No additional payments, goods, services or events will be provided to the course director(s), planning committee members, faculty, joint provider, or any other party involved with the activity.

- Completion of this agreement represents a commitment and payment is due and collectible by the ACTIVITY DATE unless otherwise agreed upon by the PROVIDER. PROVIDER reserves the right to refuse exhibit space to EXHIBITOR in the event of nonpayment or Code of Conduct violation.
- PROVIDER agrees to provide exhibit space and may acknowledge EXHIBITOR in activity announcements. PROVIDER reserves the right to assign exhibit space or relocate exhibits at its discretion.

By signing below, I agree to the “Terms and Conditions” outlined on Page 1 of this Exhibitor Agreement (including ACCME Standards for Commercial Support):

The person signing below is authorized to enter into this agreement:

Exhibitor Representative Name	Signature	Date
Mayo Clinic Representative Name	Signature	Date

PAYMENT INFORMATION

Please indicate your method of payment:

PROVIDER **Federal Tax ID number** is 59-3337028

Please remit check payable to: Mayo Clinic-Mayo School of CPD. Please identify name of course on the check stub.

<input type="checkbox"/> Check	<input type="checkbox"/> Credit Card or Wire Transfer
Make payable to: Mayo Clinic Florida Mayo School of Continuous Professional Development Stabile 790N/ Denise Klarich 4500 San Pablo Road Jacksonville, FL 32224 Please identify <u>EMG/EEG 2017</u> on the check.	For payment by credit card or wire transfer, please call the MSCPD at 800-462-9633 Please identify the payment as <u>EMG/EEG 2017- Attn: Denise Klarich</u> <i>Do not send credit card information via email or fax.</i>

NOTE: There may be additional charges depending on the meeting location (power, internet access, etc).
 Please list additional requests here:

Request for Taxpayer Identification Number and Certification

Give Form to the
requester. Do not
send to the IRS.

Print or type See Specific Instructions on page 2.	1 Name (as shown on your income tax return). Name is required on this line; do not leave this line blank. Mayo Clinic Jacksonville		
	2 Business name/disregarded entity name, if different from above		
	3 Check appropriate box for federal tax classification; check only one of the following seven boxes: <input type="checkbox"/> Individual/sole proprietor or single-member LLC <input type="checkbox"/> Limited liability company. Enter the tax classification (C=C corporation, S=S corporation, P=partnership) ▶ Note. For a single-member LLC that is disregarded, do not check LLC; check the appropriate box in the line above for the tax classification of the single-member owner. <input checked="" type="checkbox"/> Other (see instructions) ▶ 501 (c) (3) tax-exempt nonprofit corporation	4 Exemptions (codes apply only to certain entities, not individuals; see instructions on page 3): Exempt payee code (if any) 1 Exemption from FATCA reporting code (if any) A <small>(Applies to accounts maintained outside the U.S.)</small>	
	5 Address (number, street, and apt. or suite no.) 4500 San Pablo Road	Requester's name and address (optional)	
	6 City, state, and ZIP code Jacksonville, FL 32224		
7 List account number(s) here (optional)			

Part I Taxpayer Identification Number (TIN)
Enter your TIN in the appropriate box. The TIN provided must match the name given on line 1 to avoid backup withholding. For individuals, this is generally your social security number (SSN). However, for a resident alien, sole proprietor, or disregarded entity, see the Part I instructions on page 3. For other entities, it is your employer identification number (EIN). If you do not have a number, see <i>How to get a TIN</i> on page 3.
Social security number [][][] - [][] - [][][][] or Employer identification number [5][9] - [3][3][3][7][0][2][8]
Note. If the account is in more than one name, see the instructions for line 1 and the chart on page 4 for guidelines on whose number to enter.

Part II Certification
Under penalties of perjury, I certify that:
1. The number shown on this form is my correct taxpayer identification number (or I am waiting for a number to be issued to me); and
2. I am not subject to backup withholding because: (a) I am exempt from backup withholding, or (b) I have not been notified by the Internal Revenue Service (IRS) that I am subject to backup withholding as a result of a failure to report all interest or dividends, or (c) the IRS has notified me that I am no longer subject to backup withholding; and
3. I am a U.S. citizen or other U.S. person (defined below); and
4. The FATCA code(s) entered on this form (if any) indicating that I am exempt from FATCA reporting is correct.
Certification instructions. You must cross out item 2 above if you have been notified by the IRS that you are currently subject to backup withholding because you have failed to report all interest and dividends on your tax return. For real estate transactions, item 2 does not apply. For mortgage interest paid, acquisition or abandonment of secured property, cancellation of debt, contributions to an individual retirement arrangement (IRA), and generally, payments other than interest and dividends, you are not required to sign the certification, but you must provide your correct TIN. See the instructions on page 3.
Sign Here Signature of U.S. person ▶ <i>Matthew Tupper</i> Date ▶ <i>1/4/2016</i>

General Instructions	<ul style="list-style-type: none">Form 1098 (home mortgage interest), 1098-E (student loan interest), 1098-T (tuition)Form 1099-C (canceled debt)Form 1099-A (acquisition or abandonment of secured property) <p>Use Form W-9 only if you are a U.S. person (including a resident alien), to provide your correct TIN.</p> <p><i>If you do not return Form W-9 to the requester with a TIN, you might be subject to backup withholding. See What is backup withholding? on page 2.</i></p> <p>By signing the filled-out form, you:</p> <ol style="list-style-type: none">Certify that the TIN you are giving is correct (or you are waiting for a number to be issued),Certify that you are not subject to backup withholding, orClaim exemption from backup withholding if you are a U.S. exempt payee. If applicable, you are also certifying that as a U.S. person, your allocable share of any partnership income from a U.S. trade or business is not subject to the withholding tax on foreign partners' share of effectively connected income, andCertify that FATCA code(s) entered on this form (if any) indicating that you are exempt from the FATCA reporting, is correct. See <i>What is FATCA reporting?</i> on page 2 for further information.
<p>Section references are to the Internal Revenue Code unless otherwise noted.</p> <p>Future developments. Information about developments affecting Form W-9 (such as legislation enacted after we release it) is at www.irs.gov/fw9.</p> <p>Purpose of Form</p> <p>An individual or entity (Form W-9 requester) who is required to file an information return with the IRS must obtain your correct taxpayer identification number (TIN) which may be your social security number (SSN), individual taxpayer identification number (ITIN), adoption taxpayer identification number (ATIN), or employer identification number (EIN), to report on an information return the amount paid to you, or other amount reportable on an information return. Examples of information returns include, but are not limited to, the following:</p> <ul style="list-style-type: none">Form 1099-INT (interest earned or paid)Form 1099-DIV (dividends, including those from stocks or mutual funds)Form 1099-MISC (various types of income, prizes, awards, or gross proceeds)Form 1099-B (stock or mutual fund sales and certain other transactions by brokers)Form 1099-S (proceeds from real estate transactions)Form 1099-K (merchant card and third party network transactions)	



Mayo Clinic Electromyography (EMG), Electroencephalography (EEG), and Neurophysiology in Clinical Practice

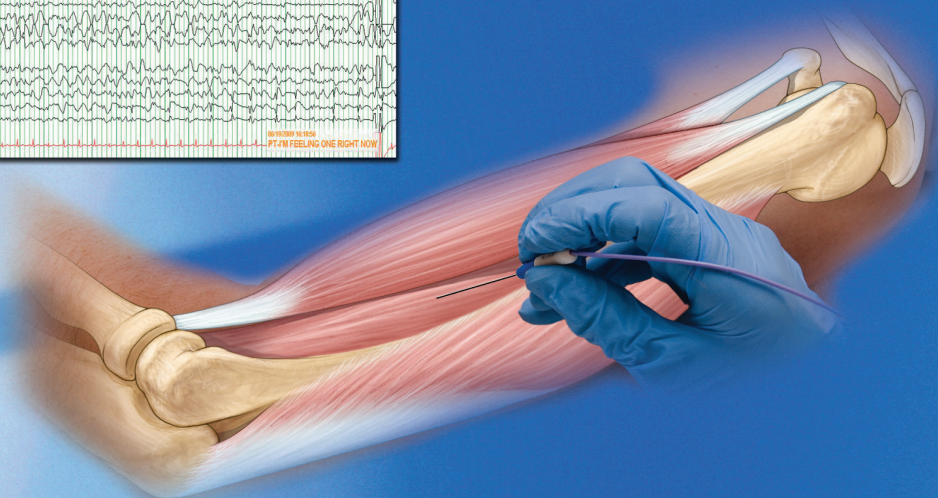
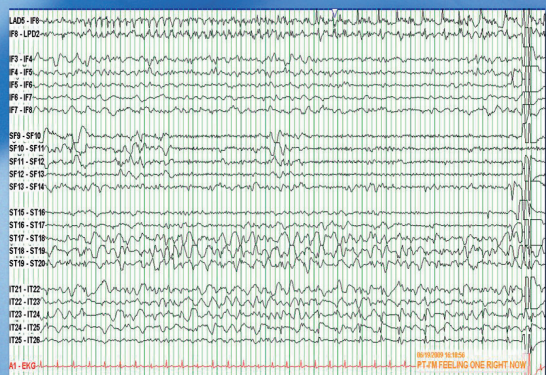

COURSE DIRECTOR(S)
Devon I. Rubin, M.D.
Jeffrey W. Britton, M.D.

January 29 - February 4, 2017
Ritz-Carlton
Amelia Island, Florida



REGISTER NOW!

Registration and additional course
information can be found on our NEW course
website : <https://ce.mayo.edu/node/22221>

COURSE DESCRIPTION

This course is designed as a review of techniques and topics pertaining to Clinical Neurophysiology which includes: basic physiology; pathophysiology; EEG; evoked potentials; EMG; movement disorders; and intraoperative monitoring. There is a focus on clinical correlation of various neurophysiological tests used for the evaluation of patients with epilepsy, sleep disorders, movement disorders, peripheral nerve disorders and neuromuscular disorders. Presenters are Mayo Clinic staff and faculty of the Mayo Clinic College of Medicine from the Departments of Neurology in Jacksonville, Florida, Rochester, Minnesota, and Scottsdale, Arizona.

COURSE LEARNING OBJECTIVES

Upon conclusion of this program, participants should be able to:

- Develop a logical approach to the use of standard clinical electrophysiological techniques in the evaluation of common and uncommon neuromuscular disorders.
- Identify technical pitfalls associated with NCS and needle EMG and recognize methods to correct and minimize technical problems.
- Interpret the findings and clinical significance of abnormalities on nerve conduction studies.
- Recognize and interpret the significance of EMG waveforms on needle EMG.
- Identify technical pitfalls associated with EEG and the normal and variant patterns of pediatric and adult patients.
- Interpret the findings and clinical significance of abnormalities on EEG studies.
- Integrate the various clinical neurophysiology studies (evoked potentials, autonomic tests, sleep studies) in the evaluation of patients with disorders of the central nervous system.

Attendance at this Mayo Clinic course does not indicate nor guarantee competence or proficiency in the performance of any procedures which may be discussed or taught in this course.

INTENDED AUDIENCE

This course is intended for neurologists, physiatrists and physicians specializing in and practicing clinical neurophysiology.

CREDIT

Mayo Clinic College of Medicine is accredited by the Accreditation Council for Continuing Medical Education to provide continuing medical education for physicians.

Mayo Clinic College of Medicine designates this live activity for a maximum of *55.25 AMA PRA Category 1 Credits™* and Self-Assessment *8.0 AMA PRA Category 1 Credits™*. Physicians should claim only the credit commensurate with the extent of their participation in the activity.

American Board of Psychiatry and Neurology

Mayo Clinic College of Medicine is accredited by the Accreditation Council for Continuing Medical Education to provide continuing medical education for physicians. Mayo Clinic College of Medicine designates this Self-Assessment for up to *8.0 AMA PRA Category 1 Credits™*. Physicians should claim only the credit commensurate with the extent of their participation in the activity.

The American Board of Psychiatry and Neurology has reviewed the “EMG, EEG and Clinical Neurophysiology, January 29 - February 4, 2017 course, (awarding Self-Assessment 8.0 AMA PRA Category 1 Credits™) and has approved this program as part of a comprehensive self-assessment program, which is mandated by the ABMS as a necessary component of Maintenance of Certification.

Other Health Care Professionals

A certificate of attendance will be provided to other health care professionals for requesting credits in accordance with state nursing boards, specialty societies, or other professional associations.

GRANTS AND EXHIBITS

At the time of this printing, a complete listing of commercial supporters (financial or in-kind) was not available. Appropriate acknowledgment will be given to all supporters at the time of the meeting.

DATE AND LOCATION

The Mayo Clinic Electromyography (EMG), Electroencephalography (EEG), and Neurophysiology in Clinical Practice is held January 29 - February 4, 2017. Course headquarters are located at The Ritz-Carlton Amelia Island, 4750 Amelia Island Parkway, Amelia Island, FL 32034.

REGISTRATION

To register visit <https://ce.mayo.edu/node/22221> The registration fee includes tuition, comprehensive electronic course syllabus, continental breakfasts, break refreshments, lunch and January 30, 2017 dinner. Although it is not Mayo School of Continuous Professional Development’s (CPD) policy to limit the number of registrants for a course, conference room facilities may necessitate closing of enrollment; therefore, early registration is advised. A letter of confirmation will be sent upon receipt of payment and completed registration.

REGISTRATION FEES

Three options are offered for registration:

Option 1: EMG, EEG, and Neurophysiology in Clinical Practice	\$1,395.00
Sunday, January 29 - Saturday, February 4, 2017	
Option 2: EMG and Neurophysiology in Clinical Practice	\$ 950.00
Sunday, January 29 - Thursday, February 2, 2017	
Option 3: EEG and Neurophysiology in Clinical Practice	\$ 750.00
Thursday, February 2 - Saturday, February 4, 2017	
Paper Course Syllabus	\$ 150.00
(will be delivered to you on the day of the course, must purchase by 12/16/16)	
EMG ABPN MOC	\$ 75.00
EEG ABPN MOC	\$ 75.00

CANCELLATION POLICY

If you cancel your participation in this course, your registration fee, less a \$75 administrative fee, will be refunded when written notification is received by Mayo School of CPD on or before January 13, 2017 at cme-jax@mayo.edu. No refunds will be made after January 13, 2017. Canceled registrations are non-transferable.

Mayo School of CPD reserves the right to cancel or postpone any course due to unforeseen circumstances. In the unlikely event Mayo School of CPD must

cancel or postpone this course, Mayo School of CPD will refund the registration fee, but is not responsible for any related costs, charges, or expenses to participants, including fees assessed by airline/travel/lodging agencies.

For additional information, contact:

Mayo School of Continuous Professional Development

Website: ce.mayo.edu

E-mail: cme-jax@mayo.edu

Phone: 800-462-9633

TRAVEL AND LODGING ACCOMODATIONS

The Ritz-Carlton Amelia Island

4750 Amelia Island Parkway, Amelia Island, FL 32034

Phone: (800) 241-3333 or (904) 277-1100

www.ritzcarlton.com/ameliaisland



A block of coastal view rooms single/double/triple/quad occupancy is reserved at a special course rate of \$249 per night, plus tax, until December 26, 2016, or until the room block is filled. Call reservations at 904-277-1100 and identify yourself as a participant of the Mayo Clinic EMG/EEG course or reserve online at https://resweb.passkey.com/Resweb.do?mode=welcome_ei_new&eventID=14446861. Rooms are limited so we encourage early booking. Group rates will be extended to conference attendees three days prior to and three days after the conference based on availability. Check-in time is after 4 p.m. and check-out time is before 11 a.m. All parking at the resort is provided by valet service. Overnight parking at the resort is \$12 per night. Day guest parking is complimentary. Guest room high-speed internet access is complimentary.

Jacksonville International Airport (JAX) is located 35 minutes from The Ritz-Carlton at Amelia Island. Lodging arrangements are the sole responsibility of the individual registrant.

Mayo School of CPD is not responsible for expenses incurred by an individual who is not confirmed and for whom space is not available at the meeting. Costs incurred by the registrant such as airline or hotel fees or penalties are the responsibility of the registrant.

FACULTY

Mayo Clinic Faculty

Jeffrey W. Britton, M.D.

Jonathan L. Carter, M.D.

Gregory D. Cascino, M.D.

Brian A. Crum, M.D.

Elliot L. Dimberg, M.D.

Joseph F. Drazkowski, M.D.

P. James B. Dyck, M.D.

Brent P. Goodman, M.D.

Matthew T. Hoerth, M.D.

Ernest (Matt) M. Hoffman, D.O., Ph.D.

Lyell K. Jones, Jr., M.D.

Kathleen D. Kennelly, M.D., Ph.D.

Terrence D. Lagerlund, M.D., Ph.D.

Ruple S. Laughlin, M.D.

Michelle L. Mauermann, M.D.

Katherine C. Nickels, M.D.

Katherine H. Noe, M.D., Ph.D.

Eric T. Payne, M.D.

Mark A. Ross, M.D.

Devon I. Rubin, M.D.

Michael H. Silber, M.B., Ch.B.

Wolfgang Singer, M.D.

Benn E. Smith, M.D.

Elson L. So, M.D.

Eric J. Sorenson, M.D.

Jeffrey A. Strommen, M.D.

William O. Tatum, D.O.

James C. Watson, M.D.

Guest Faculty

Randa G. Jarrar, M.D.

Child Neurology

Phoenix Children's Hospital

Phoenix, Arizona

Raj D. Sheth, M.D.

Nemours Children's Hospital

Jacksonville, FL

PROGRAM AGENDA

Sunday, January 29, 2017 - EMG

7:00 a.m.	Registration & Continental Breakfast
7:45	Welcome, Introduction and Pre-Test - <i>Devon I. Rubin, M.D.</i>
8:00	Nerve Conduction Studies: Basics - <i>Brian A. Crum, M.D.</i>
8:45	Uncommon Motor NCS, Including F Waves and H Reflexes <i>Lyell K. Jones, M.D.</i>
9:30	Break
10:00	Uncommon Sensory Nerve Conduction Studies Technique and Utility <i>Mark A. Ross, M.D.</i>
10:45	Electrodiagnostic Evaluation of Neuromuscular Junction Disorders - <i>Brent P. Goodman, M.D.</i>
11:30	Pitfalls of Nerve Conduction Studies - <i>Devon I. Rubin, M.D.</i>
12:30 p.m.	Lunch
1:30	Workshops – Nerve Conduction Studies (All attendees participate in every workshop) Upper Extremity Motor – Common Upper Extremity Motor – Uncommon Upper Extremity Sensory Lower Extremity Motor and Sensory
5:30 p.m.	Adjourn

Monday, January 30, 2017– EMG

7:30 a.m.	Continental Breakfast
8:00	Technique of Needle Examination - <i>Devon I. Rubin, M.D.</i>
8:30	EMG of Uncommon Muscles - <i>Eric J. Sorenson, M.D.</i>
9:30	Break
9:45	EMG Waveform Analysis: Introduction - <i>Devon I. Rubin, M.D.</i>
11:30	Crafting the EMG Report: What is Important in a Report? <i>Benn E. Smith, M.D.</i>
Noon	Lunch
1:00 p.m.	Workshops – Needle EMG (All attendees participate in every workshop) Common Upper Extremity Common Lower Extremity Uncommon Upper Extremity Needle Technique and Practical Points
5:15	Dinner
6:30	An Evening of EMG Waveforms: Food, Fun, and Fibrillations <i>Devon I. Rubin, M.D. and Ruple S. Laughlin, M.D.</i>
10:00 p.m.	Adjourn

Tuesday, January 31, 2017

EMG Approaches to Common Disorders

7:15 a.m.	Continental Breakfast
7:45	Carpal Tunnel Syndrome - <i>James C. Watson, M.D.</i>
8:30	Ulnar Neuropathy - <i>Benn E. Smith, M.D.</i>
9:15	Break
9:30	Evaluations of Radiculopathies - <i>Jeffrey A. Strommen, M.D.</i>
10:30	Lower Limb Mononeuropathies - <i>Ruple S. Laughlin, M.D.</i>
11:30	Electrodiagnostic Approach to Brachial Plexopathy <i>Devon I. Rubin, M.D.</i>
12:15 p.m.	Break

12:30	(Lunch and Learn) Neuromuscular Ultrasound in the EMG Lab: Basics and Demo - <i>James C. Watson, M.D. and Eric J. Sorenson, M.D.</i>
1:30	Workshop – Miscellaneous NCS/EMG - (All attendees participate in the first three workshops) Repetitive Stimulation Single Fiber EMG Cranial Nerve Testing and Other NCS Ultrasound as a Complement to NCS and EMG (optional)
4:30 p.m.	Adjourn

Wednesday, February 1, 2017

EMG Approaches to Uncommon Disorders

7:30 a.m.	Continental Breakfast
7:45	Post-Test
8:00	Evaluation of Common, Distal Sensorimotor Peripheral Neuropathies - <i>Michelle L. Mauermann, M.D.</i>
8:45	Evaluation of Uncommon and Atypical Peripheral Neuropathies <i>Michelle L. Mauermann, M.D.</i>
9:30	Break
9:45	Pathological Correlates of Electrodiagnostic Studies: The Use of the Nerve Biopsy - <i>P. James B. Dyck, M.D.</i>
10:45	Approach to Motor Neuron Diseases - <i>Eric J. Sorenson, M.D.</i>
Noon	Lunch
1:00 p.m.	Approach to Neuromuscular Junction Disorders <i>Kathleen D. Kennelly, M.D., Ph.D.</i>
2:00	Approach to Muscle Diseases - <i>Elliot L. Dimberg, M.D.</i>
3:00	Break
3:15	Evaluation of Cranial Neuropathies <i>Kathleen D. Kennelly, M.D., Ph.D.</i>
4:00	Nerve Conduction Studies and Electromyography in the Pediatric Population - <i>Randa G. Jarrar, M.D.</i>
5:00 p.m.	Adjourn

Thursday, February 2, 2017

Evoked Potentials, Sleep, Autonomic, Intraoperative Monitoring, and Movement Disorders

7:30 a.m.	Continental Breakfast
8:00	Somatosensory Evoked Potentials - <i>Matt Hoffman, D.O., Ph.D.</i>
9:00	Visual Evoked Potentials and Brainstem Auditory Evoked Responses (BAERs) - <i>Jonathan L. Carter, M.D.</i>
9:45	Break
10:00	Intraoperative Monitoring - <i>Matt Hoffman, D.O., Ph.D.</i>
11:00	Basics of Polysomnography - <i>Michael H. Silber, M.B., Ch.B.</i>
Noon	Lunch
1:30 p.m.	Evaluation of Sleep Disorders - <i>Michael H. Silber, M.B., Ch.B.</i>
2:30	Electrophysiologic Evaluation of Autonomic Disorders <i>Wolfgang Singer, M.D.</i>
3:30	Billing and Coding in CNP (EEG, IOM, and EMG/NCS) <i>Jeffrey W. Britton, M.D., Matt Hoffman, D.O., Ph.D., Eric J. Sorenson, M.D.</i>
4:30 p.m.	Adjourn

Friday, February 3, 2017 – EEG

7:30 a.m.	Continental Breakfast
8:00	Introduction and Pre-Test <i>Jeffrey W. Britton, M.D.</i>
8:10	Physiologic Basis of EEG and Electrical Fields <i>Terrence D. Lagerlund, M.D.</i>
8:45	Normal EEG and Benign Variants in Adults <i>Jeffrey W. Britton, M.D.</i>
9:35	Normal EEGs in Infants and Children <i>Katherine C. Nickels, M.D.</i>
10:15	Break
10:30	Abnormal EEGs in Infants and Children <i>Katherine C. Nickels, M.D.</i>
11:20	Artifacts in EEG Recordings <i>Jeffrey W. Britton, M.D.</i>
Noon	Lunch
1:15 p.m.	EEG in Partial and Generalized Epilepsies <i>Eric T. Payne, M.D.</i>
2:05	EEG in the ICU: Coma, Infections, and Encephalopathies <i>Elson L. So, M.D.</i>
2:50	Break
3:05	Breakout Sessions (Attendees rotate through all three sessions)
	1. Basics in EEG Interpretation and Reporting Approach to orderly analysis of routine EEGs Common pitfalls for the beginning reader Elements of a complete and useful report <i>Katherine Noe, M.D., Ph.D. and Joseph F. Drazkowski, M.D.</i>
	2. Advanced EEG Interpretation Re-montaging, filters, EEG source analysis <i>Terrence D. Lagerlund, M.D., Ph.D.</i>
	3. EEG Reading Session – You Make the Call <i>Jeffrey W. Britton, M.D. and Eric T. Payne, M.D.</i>
4:45 p.m.	Adjourn

Saturday, February 4, 2017 EEG Monitoring and Video EEG

7:30 a.m.	Continental Breakfast
8:00	Ambulatory EEG <i>William O. Tatum, D.O.</i>
8:30	Video EEG for Spells and Seizures (Adults) <i>Gregory D. Cascino, M.D.</i>
9:30	Video EEG for Spells and Seizures (Pediatrics) <i>Raj D. Sheth, M.D.</i>
10:20	Break
10:35	Intracranial EEG and HFOs <i>Joseph F. Drazkowski, M.D.</i>
11:15	Video-EEG Reading Session – You Make the Call <i>Jeffrey W. Britton, M.D. and Morning Faculty</i>
12:15 p.m.	Lunch
1:30	EEG in Status Epilepticus <i>Katherine Noe, M.D., Ph.D.</i>
2:20	EEG Misadventures <i>William O. Tatum, D.O.</i>
3:05	Carotid Monitoring and Wada Studies <i>Matthew T. Hoerth, M.D.</i>
3:40	Post-Test
4:00 p.m.	Adjourn

Program schedule is subject to change without notice.

MAYO CLINIC 4500 San Pablo Road
Jacksonville, Florida 32224



NON-PROFIT ORG.
U.S. POSTAGE
PAID
MAYO CLINIC



Register Online Now

*Registration and additional course information
can be found on our NEW course website :
<https://ce.mayo.edu/node/22221>*

Faculty Disclosure

As a provider accredited by ACCME, Mayo Clinic College of Medicine (Mayo School of Continuous Professional Development) must ensure balance, independence, objectivity and scientific rigor in its educational activities. Course director(s), planning committee, faculty, and all others who are in a position to control the content of this educational activity are required to disclose all relevant financial relationships with any commercial interest related to the subject matter of the educational activity. Safeguards against commercial bias have been put in place. Faculty also will disclose any off-label and/or investigational use of pharmaceuticals or instruments discussed in their presentation. Disclosure of this information will be published in course materials so those participants in the activity may formulate their own judgments regarding the presentation.

NATIONAL PHYSICIAN PAYMENT TRANSPARENCY PROGRAM

Mayo Clinic College of Medicine complies with the requirements of the National Physician Payment Transparency Program OPEN PAYMENTS (Physician Payments Sunshine Act).

MAYO CLINIC | 4500 San Pablo Road | Jacksonville, FL 32224 | mayoclinic.org

©2016 Mayo Foundation for Medical Education and Research. All rights reserved. MAYO, MAYO CLINIC and the triple-shield Mayo logo are trademarks and service marks of MEMER. MC8100-03