

A COMMITMENT —  
TO INNOVATION —  
TAKING  
HEALTHCARE  
**FURTHER,  
TOGETHER.**

**Gastrointestinal &  
Hepatology Business**

**Medtronic**  
Further, Together

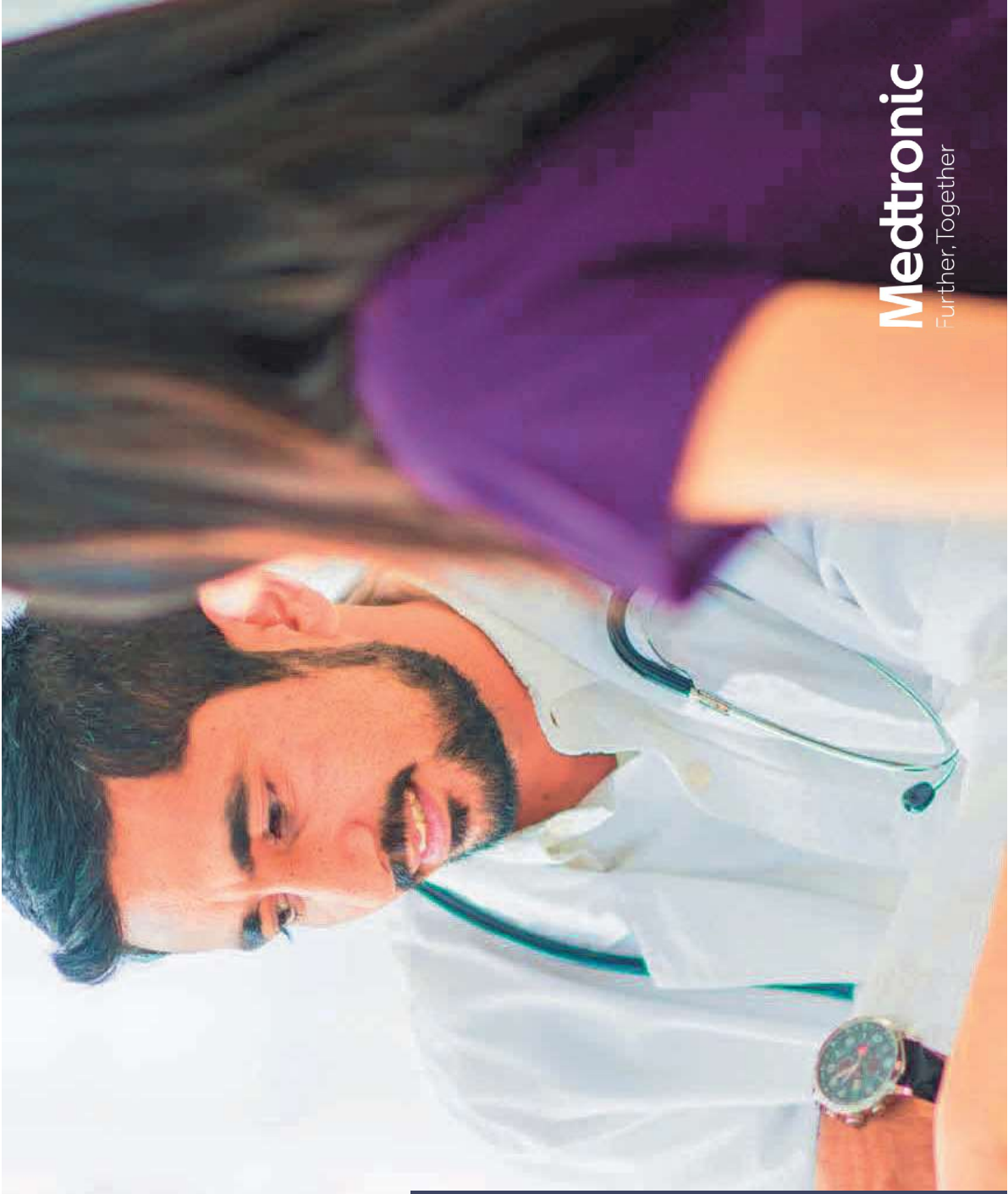

WRITTEN IN 1960, OUR MISSION  
**DRIVES EVERYTHING WE DO.**

- 1** To contribute to human welfare by application of biomedical engineering in the research, design, manufacture, and sale of instruments or appliances that **alleviate pain, restore health, and extend life.**
- 2** To direct our growth in the areas of **biomedical engineering.**
- 3** To strive without reserve for the **greatest possible reliability and quality in our products.**
- 4** To make a **fair profit.**
- 5** To recognize the **personal worth of employees.**
- 6** To maintain **good citizenship.**



**Medtronic**  
Further, Together

**WHO**  
WE  
ARE

**Medtronic**  
Further, Together



# DEDICATED TO THE EARLY DETECTION AND TREATMENT OF CHRONIC GI DISEASES AND CANCERS

## Our narrative

Deliver unmatched value to our customers by providing innovative solutions that improve patient outcomes, lower the cost of healthcare delivery, and expand global access to care for cancers and chronic diseases of the digestive system.



COMMERCIALIZE NEW  
STANDARDS OF CARE



IMPROVE OUTCOMES



REDUCE THE COST OF CARE



EXPAND ACCESS TO CARE

# LEADING IN GI & HEPATOLOGY THROUGH INNOVATION AND PARTNERSHIP

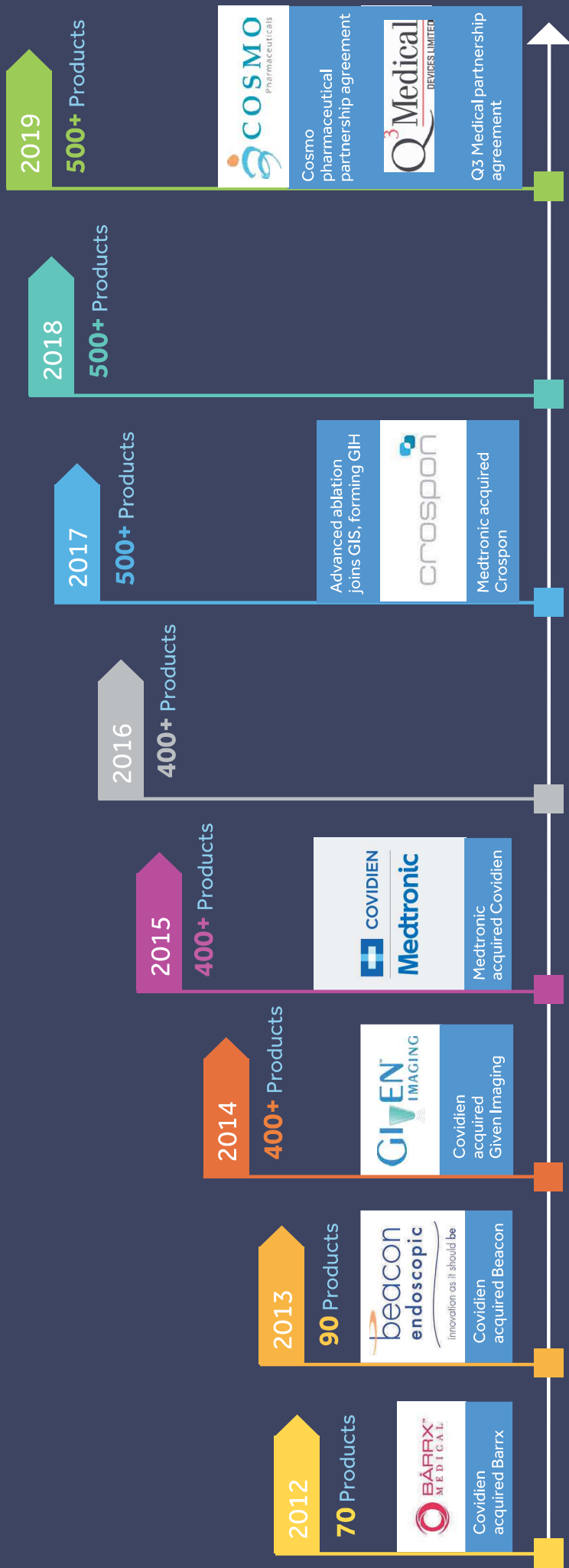

Medtronic

# OUR GLOBAL PRESENCE

HELPING MORE PEOPLE IN MORE PLACES



**>100**  
SCIENTISTS  
& ENGINEERS

**>10%**  
SPEND  
ON R&D

**~750,000**  
PATIENTS BENEFITTED



# WHAT WE DO



**Medtronic**  
Further. Together

# GASTROINTESTINAL & HEPATOLOGY

A SPIRIT OF  
INNOVATION,  
A SKILL FOR  
DISRUPTION.

ESOPHAGEAL  
DISEASE

From:  
Esophagectomy



To:  
Barrx™  
RF ablation

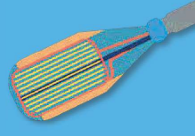

CHRONIC &  
COLORECTAL  
DISEASE

From:  
Endoscopy

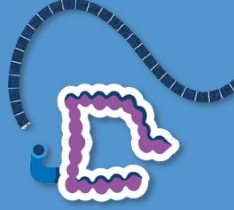

To:  
PillCam™  
capsule endoscopy



HEPATO-  
PANCREATICO-  
BILIARY  
DISEASE

From:  
Liver resection

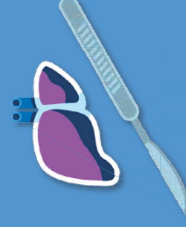

To:  
Emprint™  
ablation

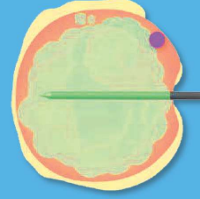



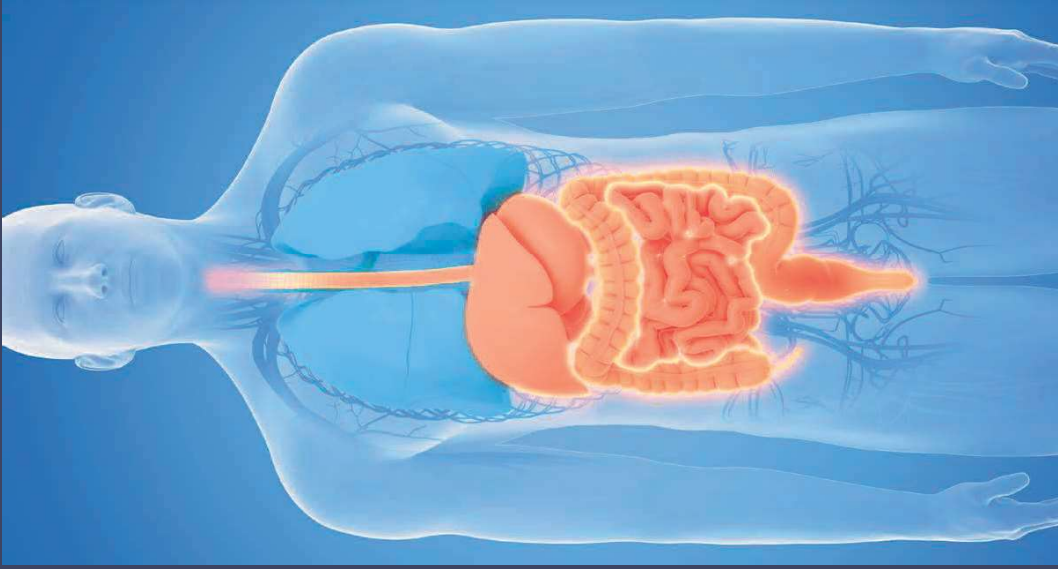

**DETECT + TREAT  
EARLY. EARLY.**

**IN MORE WAYS THAN EVER.**

**Introducing new minimally invasive options to help you provide proactive GI care.**

Early detection and early treatment of chronic GI diseases and cancers are key to better outcomes. That's why we're introducing even more ways for you to help your patients.

**Medtronic**  
Further, Together

# PROVIDING DEFINITIVE DIAGNOSIS AND TREATMENT FOR ESOPHAGEAL DISEASES TO HELP PATIENTS ACROSS THE CARE CONTINUUM

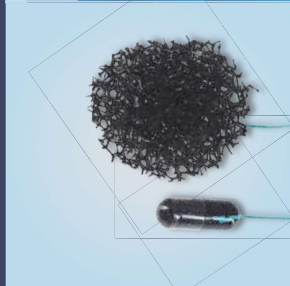
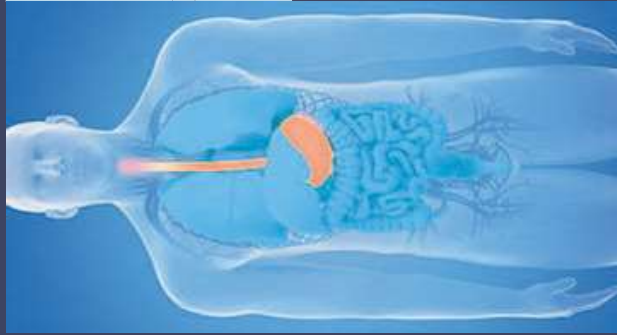

**Cytosponge™\***  
cell collection kit



**Endoflip™**  
impedance  
planimetry system

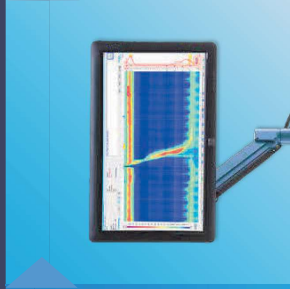

**Manoscan™ ESO**  
high resolution  
manometry system

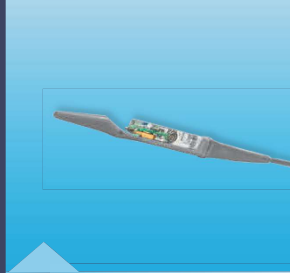

**Bravo™**  
calibration-free  
reflux testing system

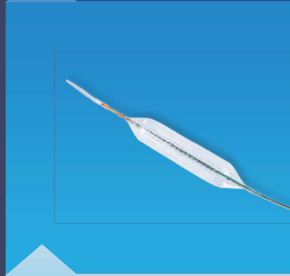

**Esoflip™**  
dilation system

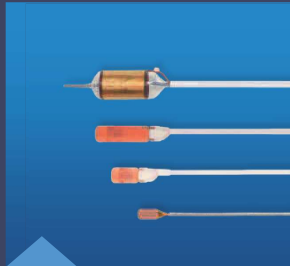

**Barrx™**  
radiofrequency  
ablation system

**EARLY DETECTION**

**EARLY TREATMENT**

These images do not represent all components of the system.

# GIVING PATIENTS HOPE THROUGH EARLY DETECTION AND TREATMENT OF PANCREATIC, BILIARY, AND LIVER DISEASE

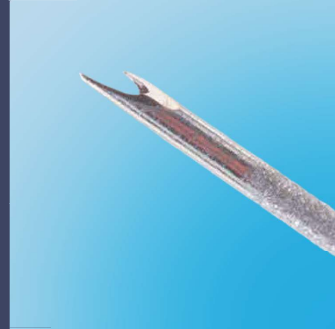
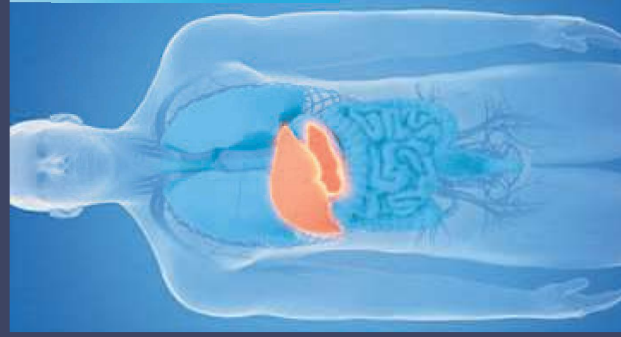

**SharkCore™** FNB system



**Beacon™** FNF system

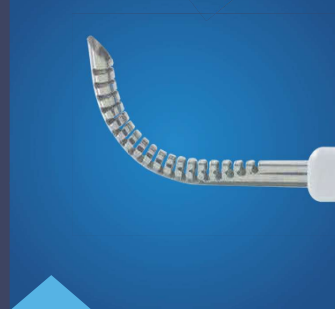

**Beacon™** EUS access system

**Not for sale in EMEA**



**Archimedes™** biodegradable pancreatic and biliary stent

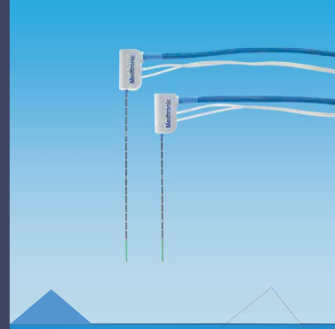

**Emprint™** SX ablation system

**EARLY DETECTION**

**EARLY TREATMENT**

These images do not represent all components of the system.

# SUPPORTING COLORECTAL DISEASE PATIENTS WITH INNOVATIONS ENABLING EARLY DETECTION AND TREATMENT

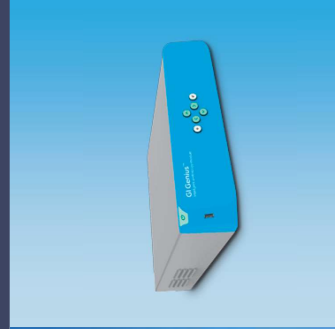

**GI Genius™** intelligent endoscopy system



**PillCam™ COLON** capsule endoscopy system

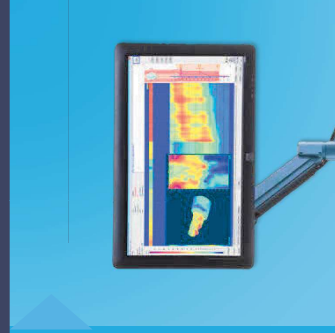

**Manoscan™ AR** high resolution manometry system

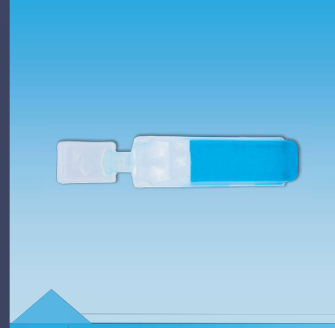

**Eleview®\*** submucosal injectable composition



**HEI™** bipolar system

Not for sale in EMEA

Not for sale in EMEA

## EARLY DETECTION

## EARLY TREATMENT

These images do not represent all components of the system.

# HELPING PATIENTS WITH GI BLEEDING AND CHRONIC DISEASES THROUGH TECHNOLOGIES TO DIAGNOSE, MONITOR, AND TREAT THEIR DISEASES

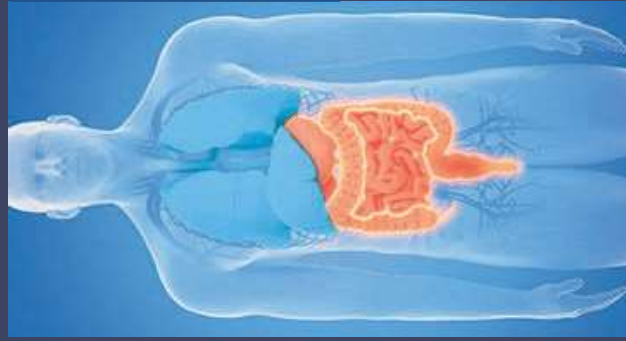

**SmartPill™** motility testing system



**PillCam™ Crohn's** capsule endoscopy system



**PillCam™** patency system



**PillCam™ SB 3** capsule endoscopy system

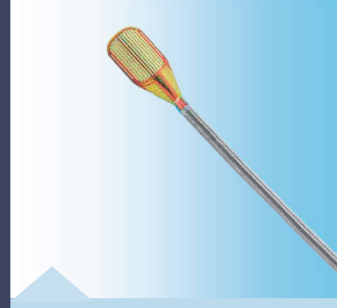

**Barrx™ SB** catheter

Not for sale in EMEA

## EARLY DETECTION

## EARLY TREATMENT

These images do not represent all components of the system.

# DETECT EARLY. TREAT EARLY. IN MORE WAYS THAN EVER

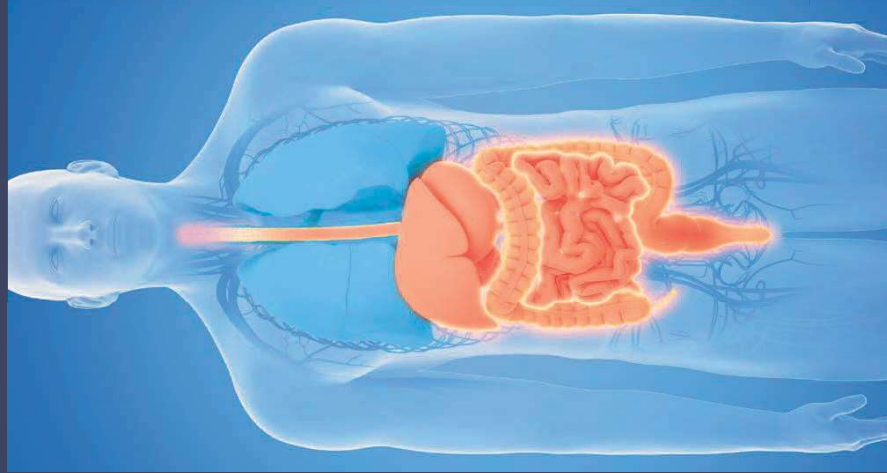

1. Not for sale in EMEA

## ESOPHAGEAL DISEASE

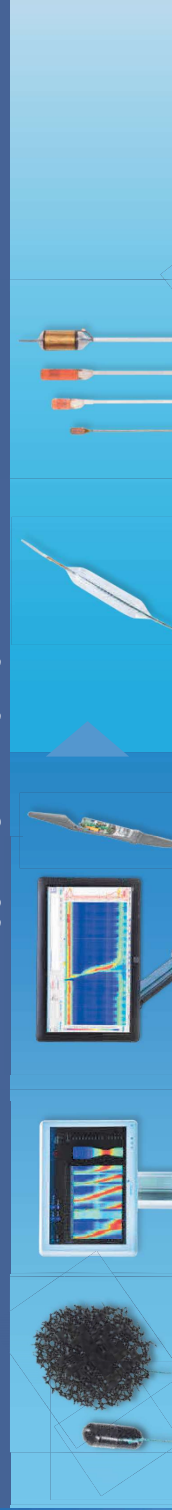

## HEPATOPANCREATICOBILIARY DISEASE

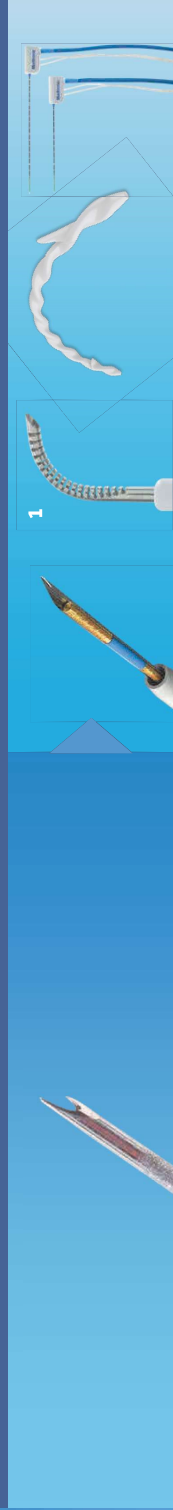

## COLORECTAL DISEASE

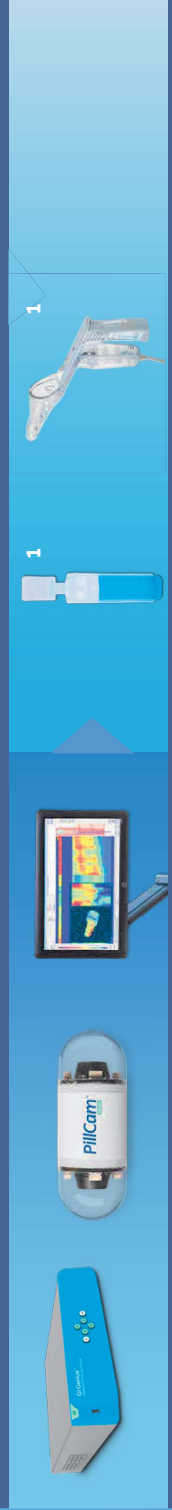

## GI BLEEDING AND CHRONIC DISEASE

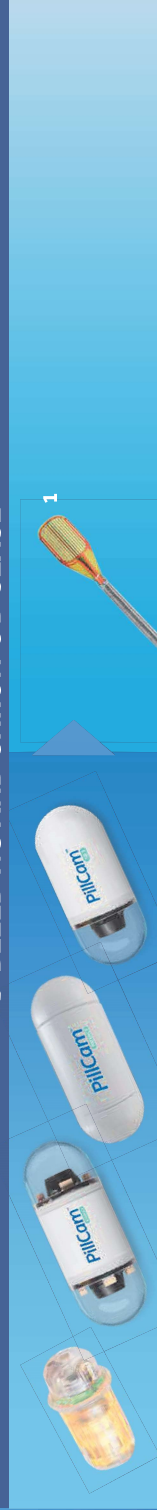

EARLY DETECTION

EARLY TREATMENT

**TOGETHER,  
WE IMPROVE  
THE LIVES  
OF PEOPLE  
AROUND  
THE WORLD**

**Medtronic**  
Further, Together



## RISK INFORMATION

**Caution:** Federal law restricts this device to sale by or on the order of a licensed healthcare practitioner. Rx only.

**Risk Information:** Similar to most procedures, the products featured here have inherent procedure risks associated.

Please refer to the individual product user manuals for detailed information.