



School of Continuous  
Professional Development

MAYO CLINIC

# URGENT CARE UPDATES 2023

May 4-6, 2023





School of Continuous  
Professional Development

# CLEARING THE AIR

UNDERSTANDING THE SCIENCE AND  
TREATMENT OF COUGH

Sybil A Gillies, MPA, PA-C



# DISCLOSURE OF RELEVANT FINANCIAL RELATIONSHIP(S) WITH INELIGIBLE COMPANIES

- Nothing to disclose

# REFERENCES TO OFF-LABEL USAGE(S) OF PHARMACEUTICALS OR INSTRUMENTS

- Nothing to disclose

*All relevant financial relationships have been mitigated.*

# LEARNING OBJECTIVES

Describe the pathophysiology of cough

Describe the most common etiologies of cough

Explain diagnostics and therapies for cough

Discuss indications for higher level of care

# COUGH

Definition

Epidemiology

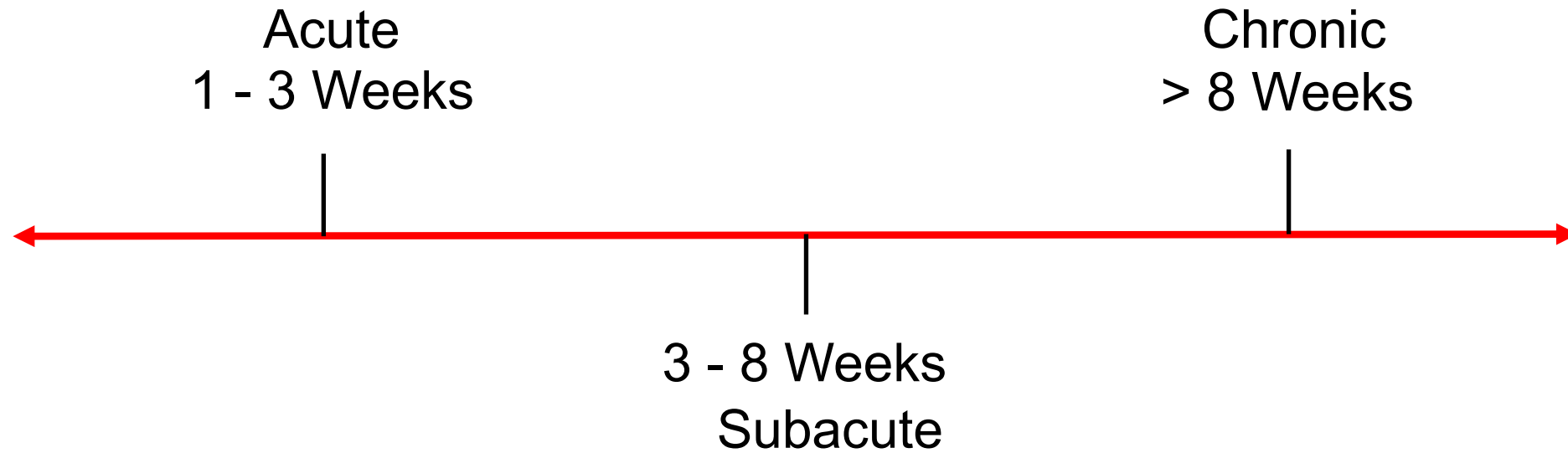

# Location of cough receptors

## Triggers – Mechanical vs Chemical

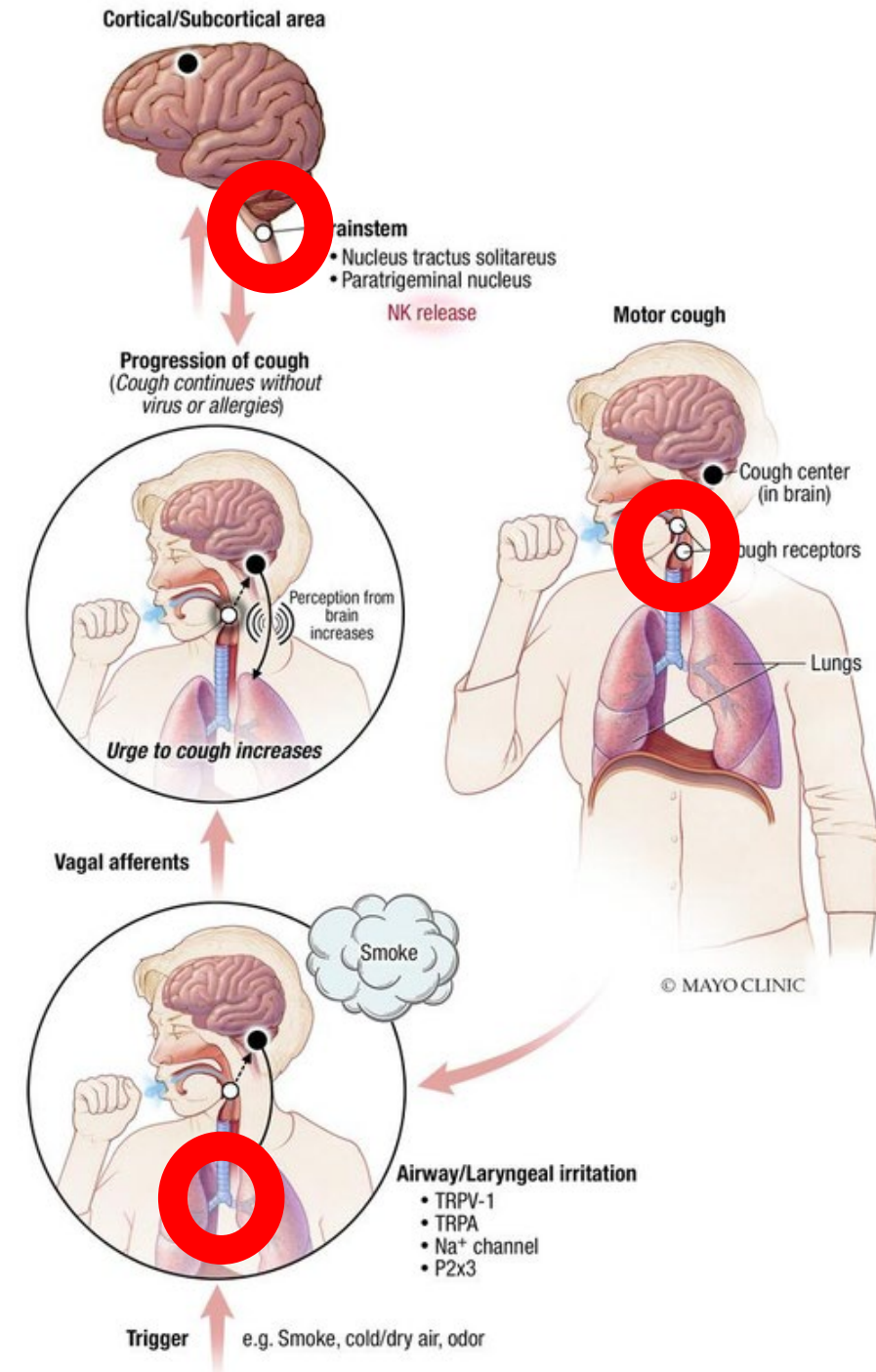

# CAUSES OF ACUTE COUGH



# EVALUATION OF ACUTE COUGH

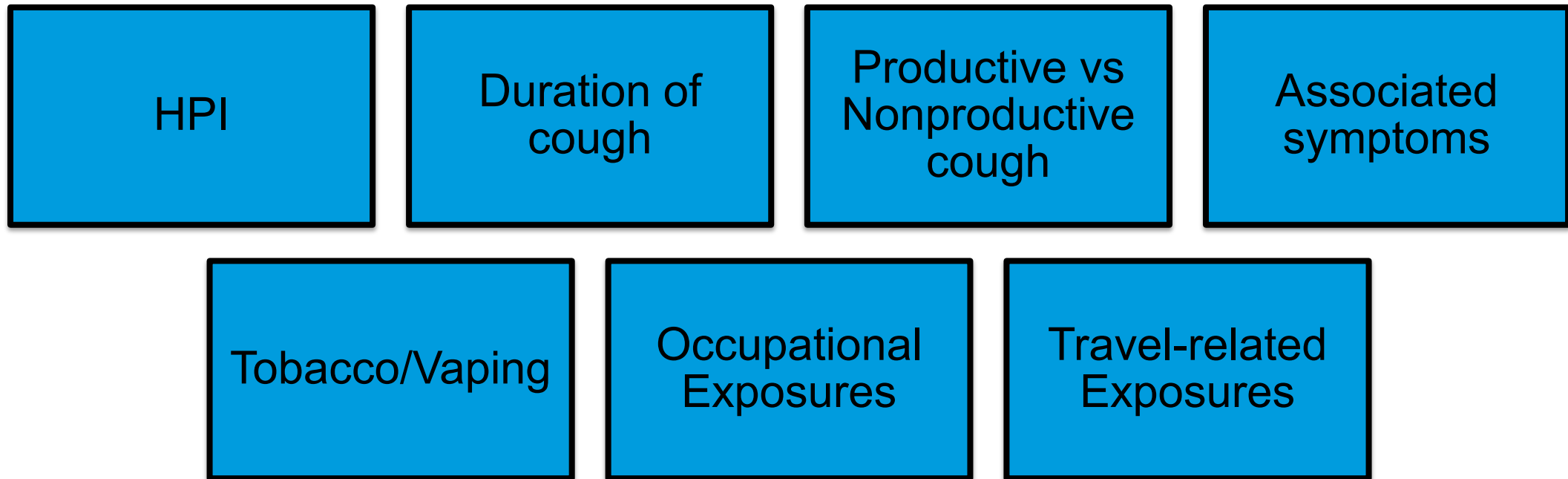

# EVALUATION OF COUGH



**Identify Red Flags**

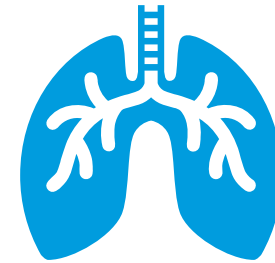

**Chest X-Ray**

# SYSTEMATIC APPROACH TO CHEST X-RAY INTERPRETATION

**R**otation

**I**nspiration

**P**rojection

**E**xposure

**A**irway

**B**reathing

**C**ardiac

**D**iaphragm

**E**verything

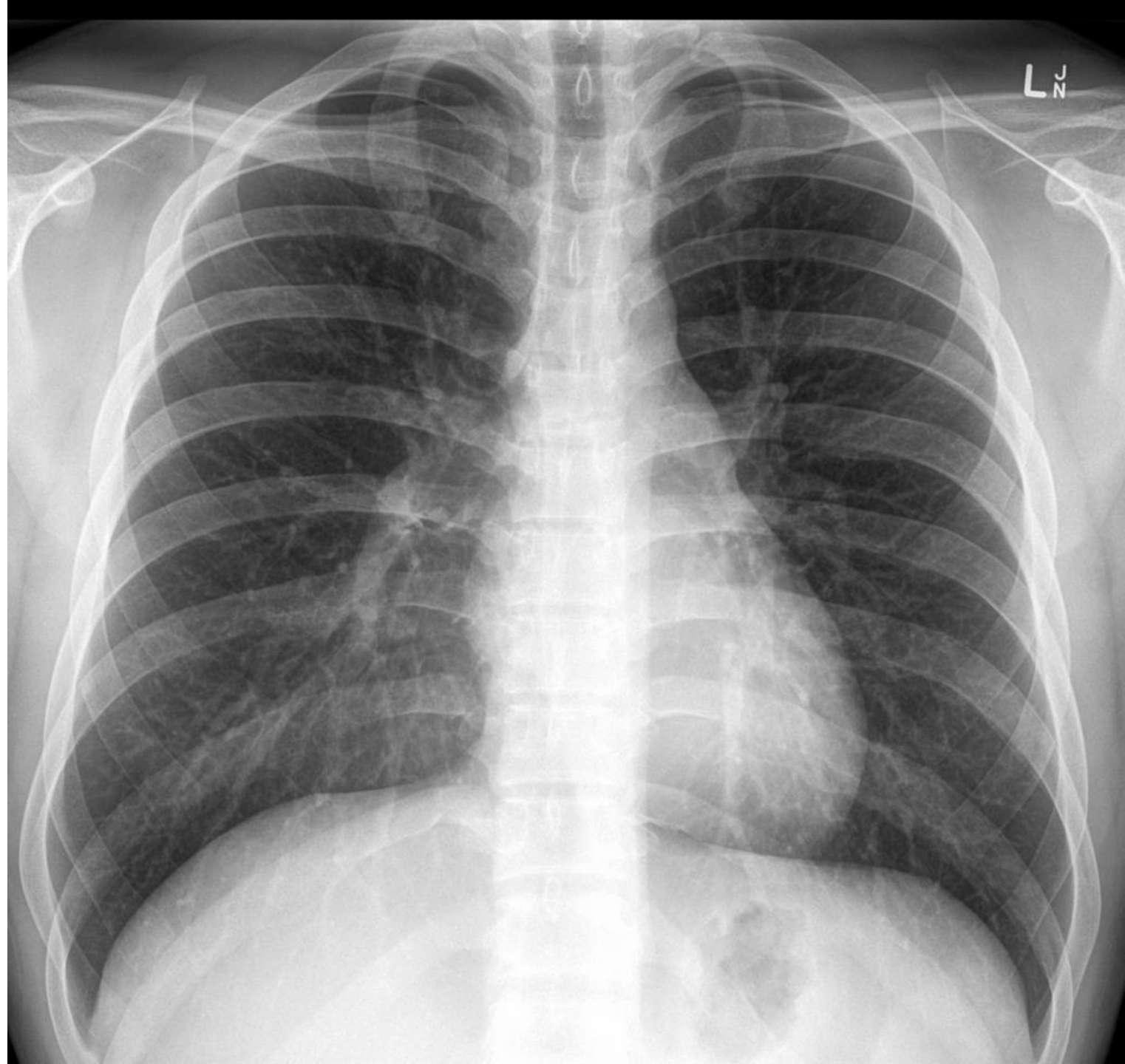

# TREATMENT OF ACUTE COUGH

Dextromethorphan

Benzonatate

Guaifenesin

Opiates

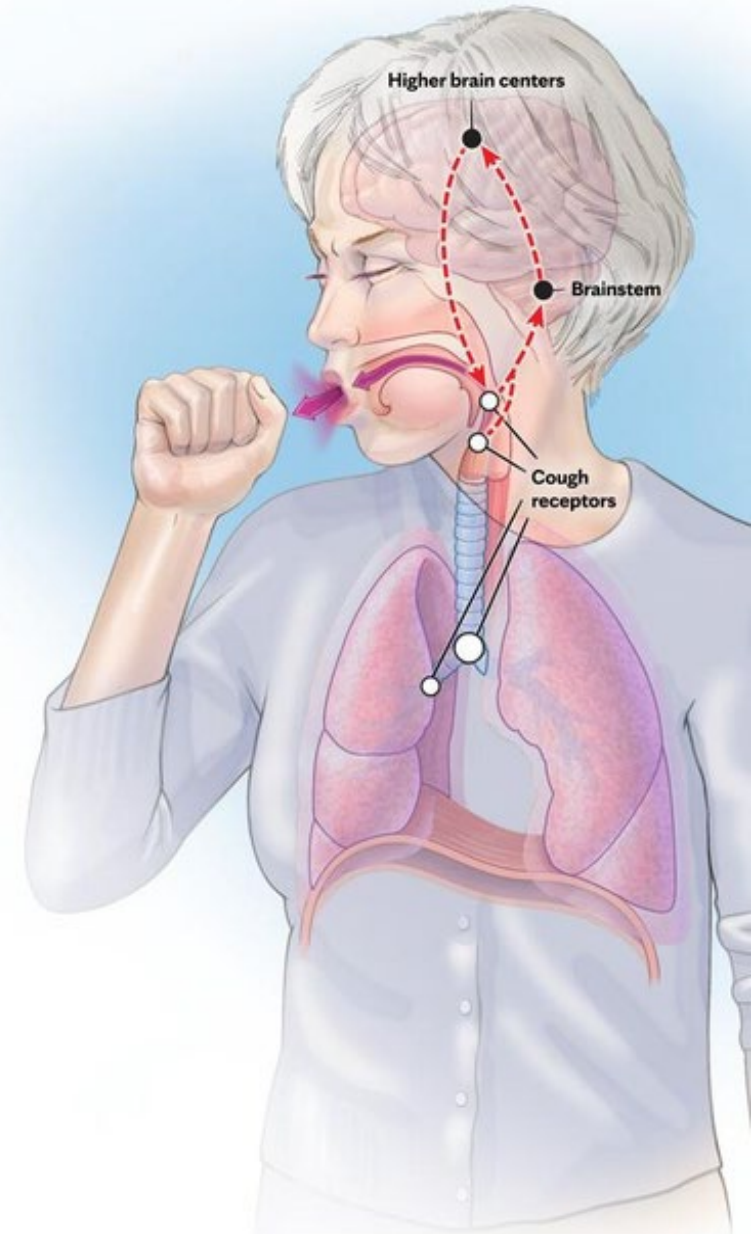

# ACUTE BRONCHITIS

Definition

Epidemiology

Pathophysiology



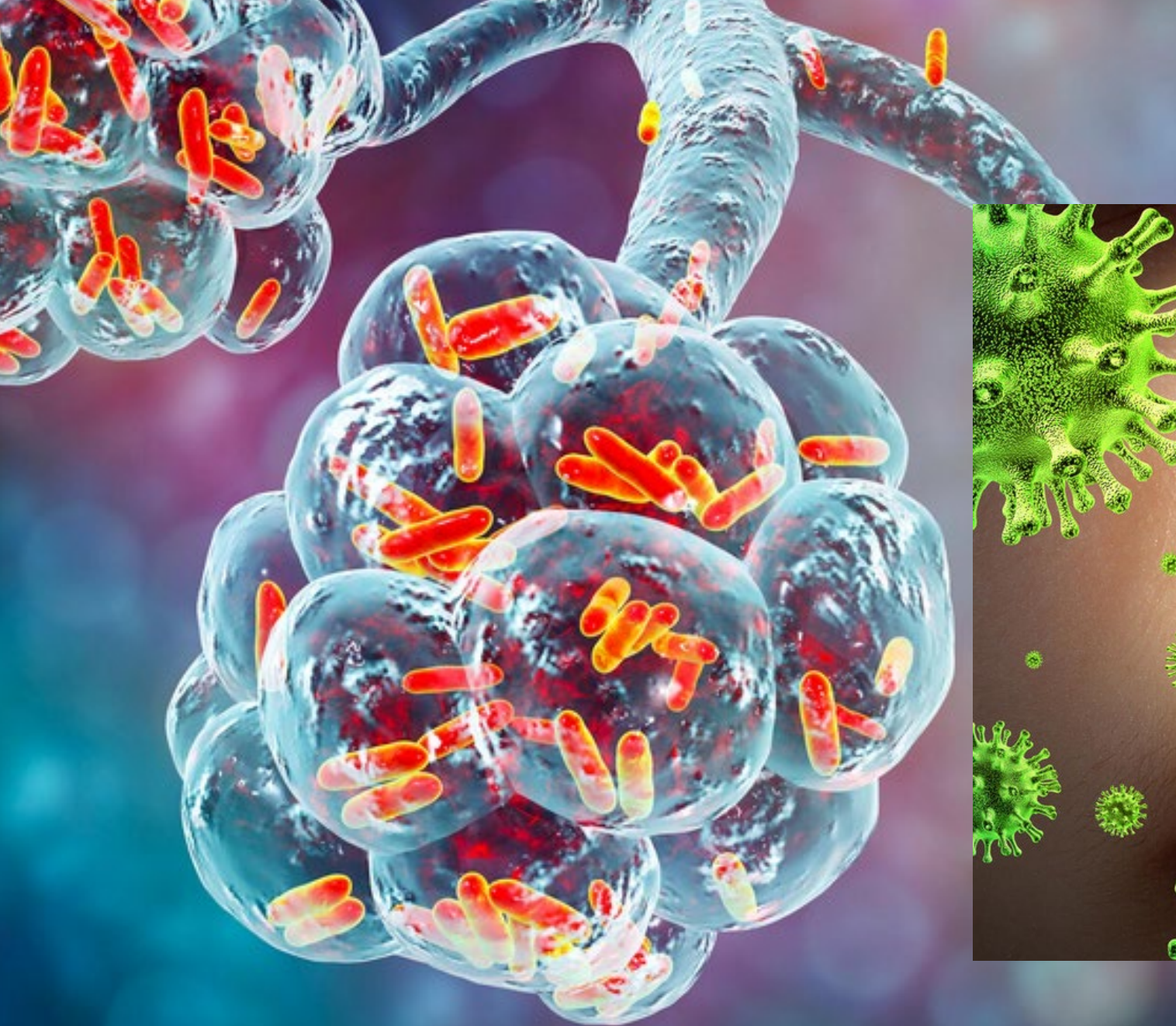

# ACUTE BRONCHITIS

History

Physical Exam Findings



# CLINICAL DIAGNOSIS OF BRONCHITIS

Imaging - Chest X-rays

Labs

Microbiology Testing



# ACUTE BRONCHITIS

Clinical Diagnosis

Treatment



# ASTHMA

Definition

Epidemiology

Pathophysiology

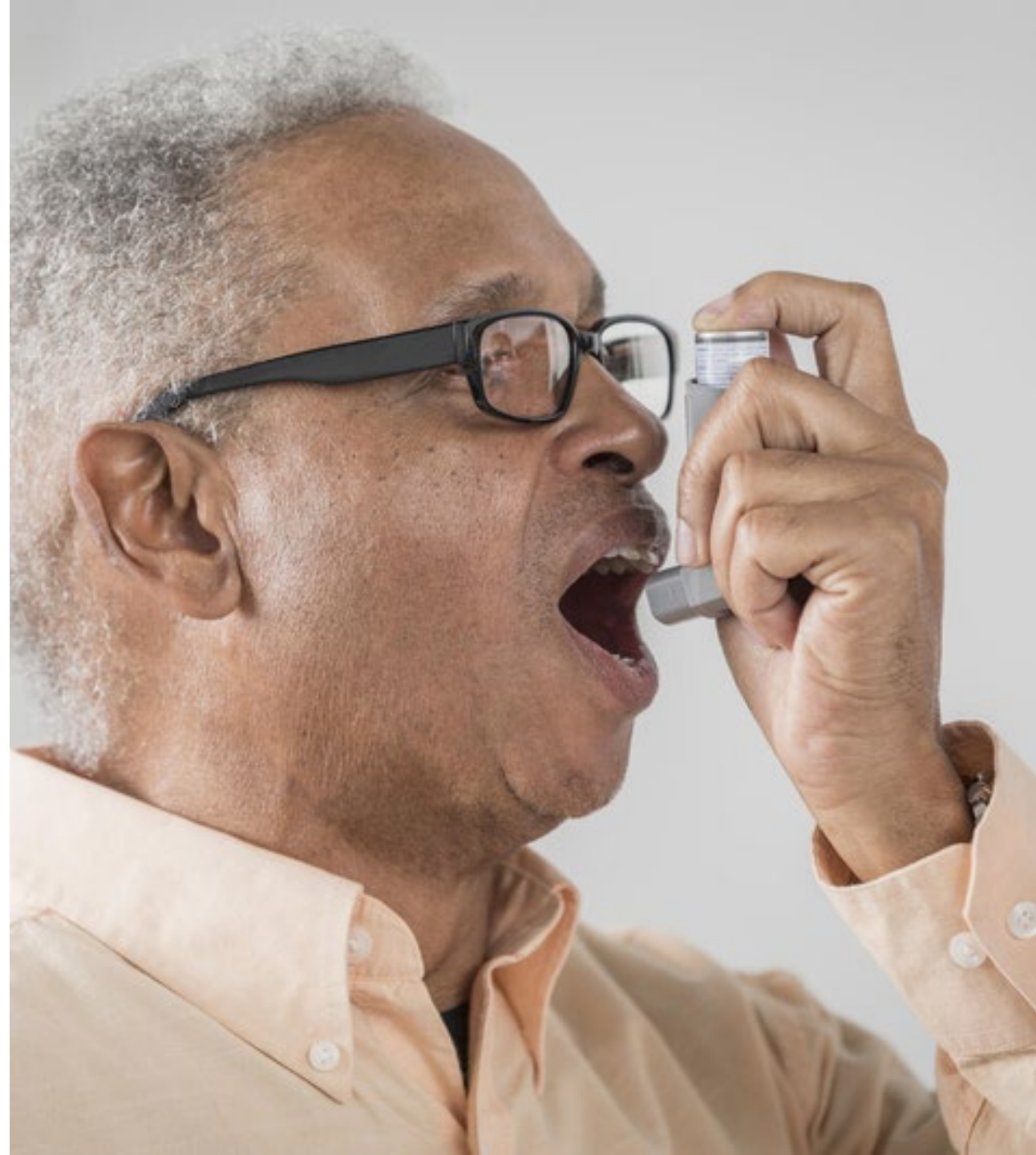

# ASTHMA EVALUATION

History

Triggers

Physical Exam Findings



# CLASSIFICATION OF ASTHMA SEVERITY

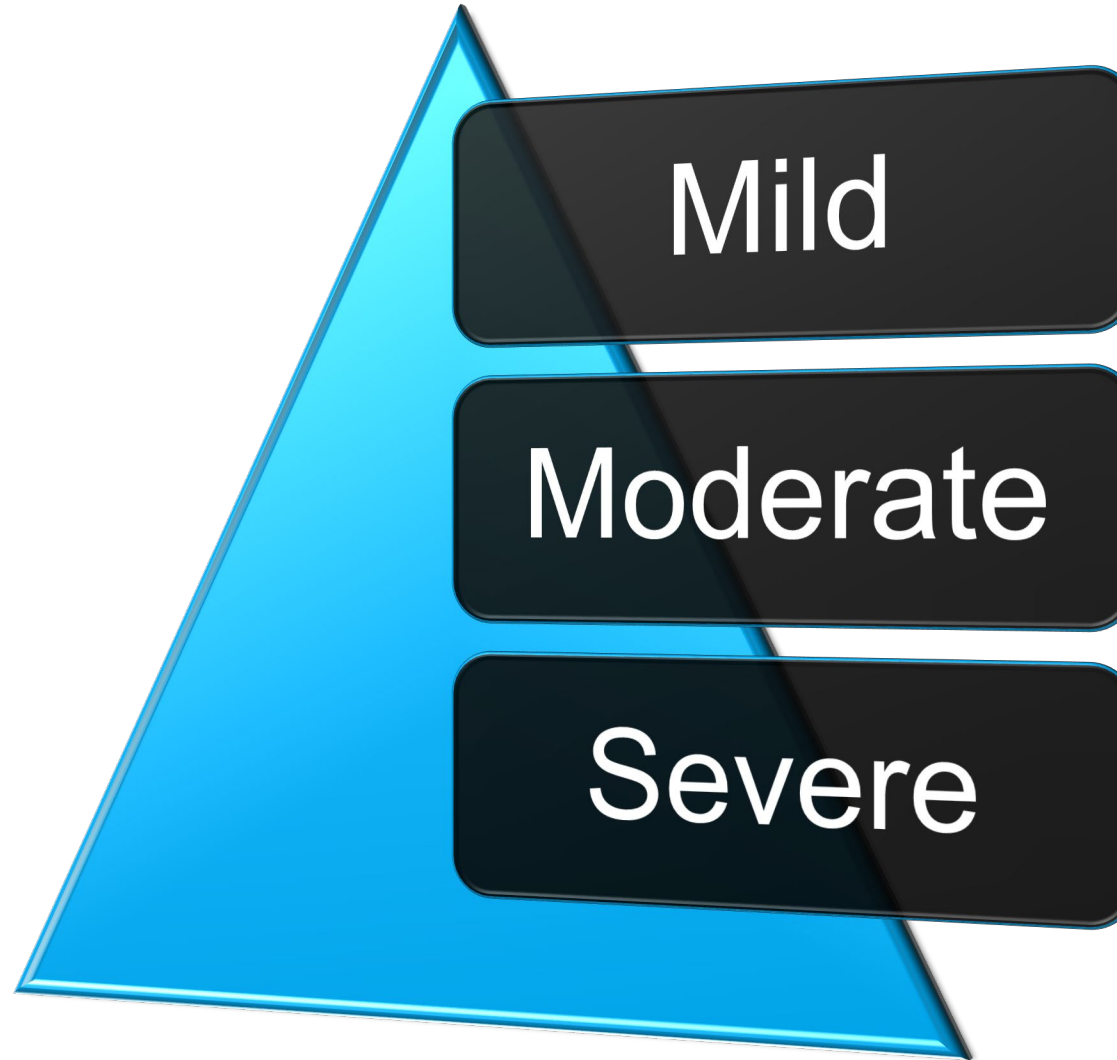



# CLINICAL DIAGNOSIS OF ASTHMA

Imaging

Peak Flow Meter

EKG

Labs

# ASTHMA TREATMENT

## 1<sup>st</sup> Line treatment

Oxygen

Beta 2 Agonist

Anticholinergic

Corticosteroids

## 2<sup>nd</sup> Line Treatment

Epinephrine

Indications for ER transfer



# PNEUMONIA

Definition

Epidemiology

Pathophysiology



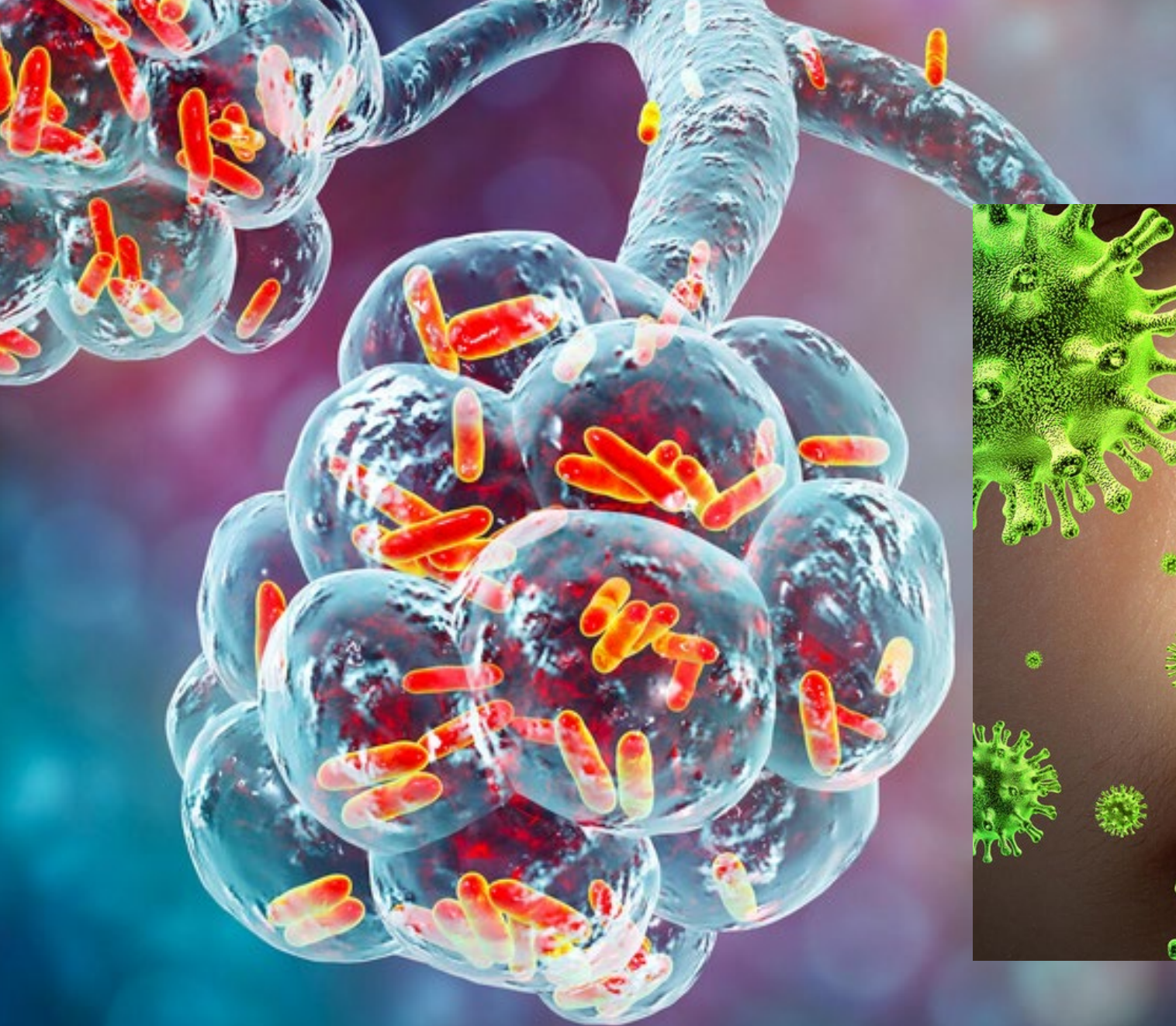

# PNEUMONIA EVALUATION

History

Risk Factors

Physical Exam Findings



# DIAGNOSIS OF PNEUMONIA

Imaging

EKG

Pulse Oximetry

Labs

# CHEST X-RAY EXAMPLES OF PNEUMONIA

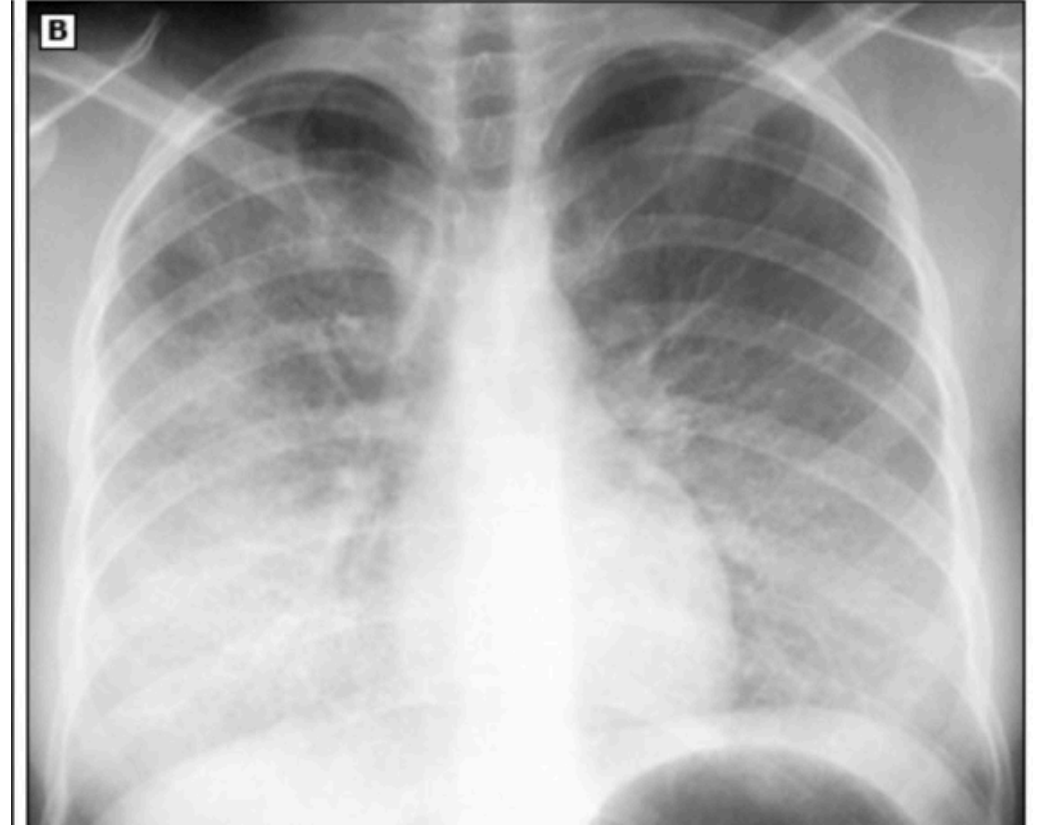

# CHEST X-RAY EXAMPLES OF PNEUMONIA

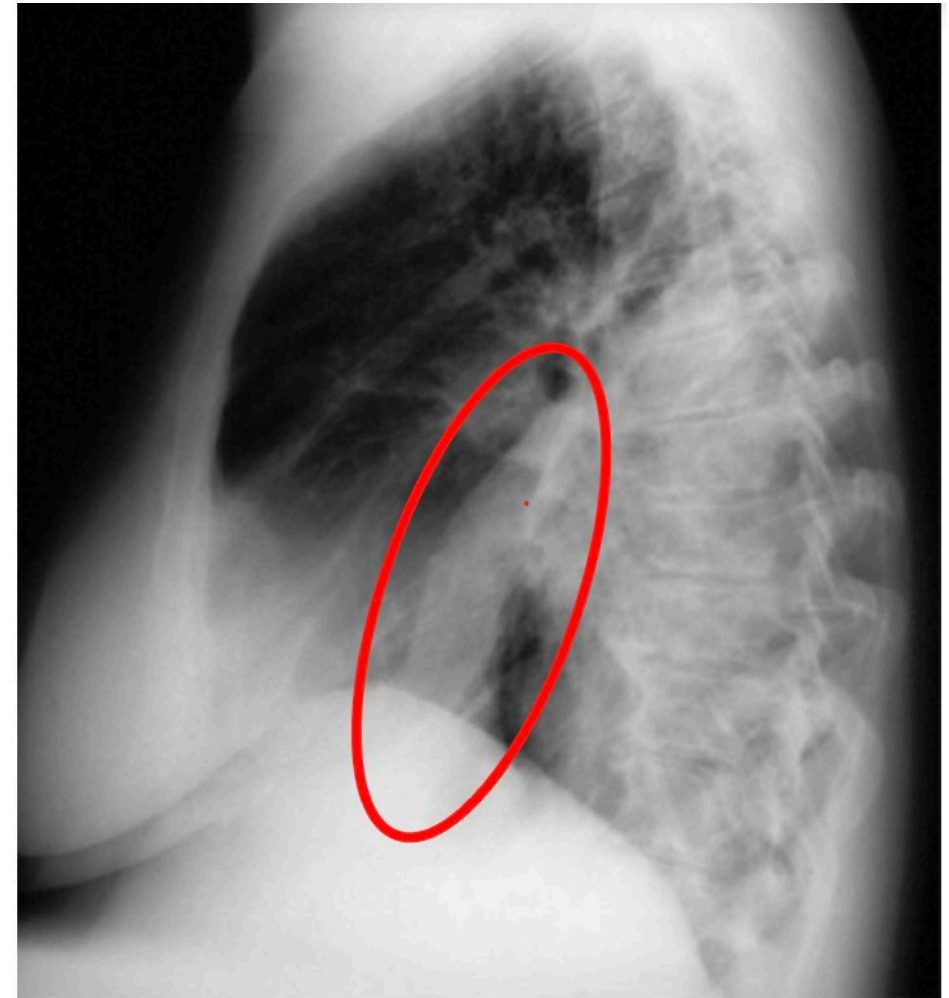
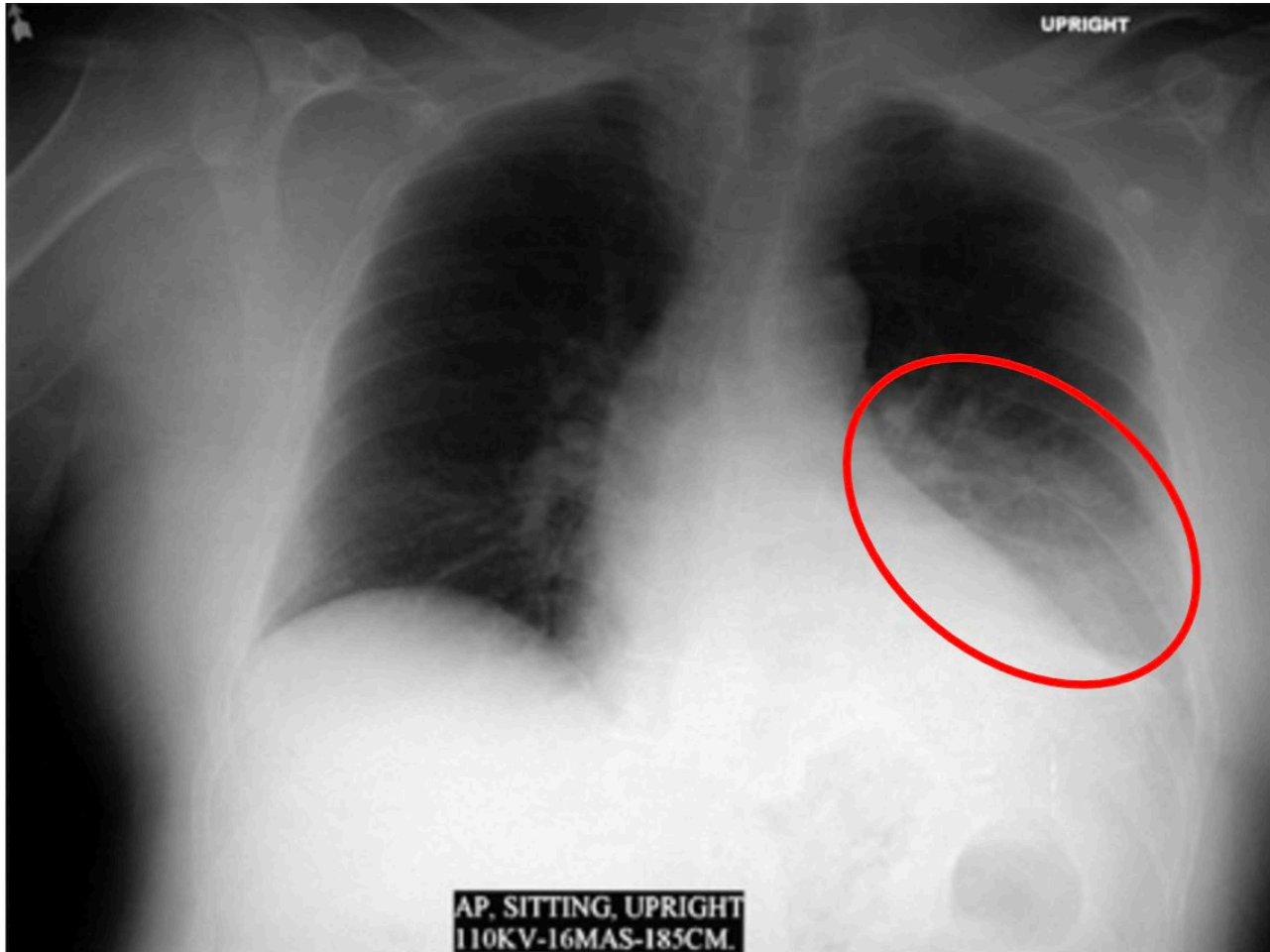

# CHEST X-RAY EXAMPLES OF PNEUMONIA

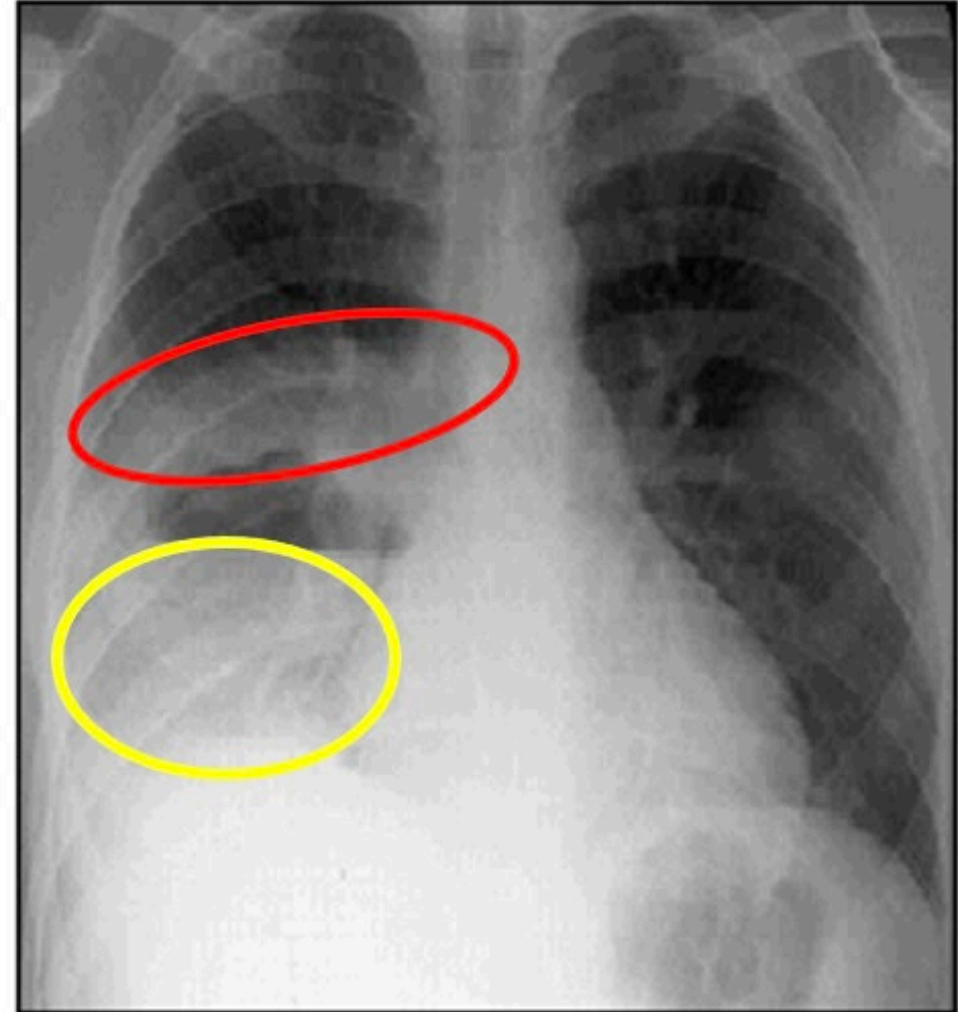
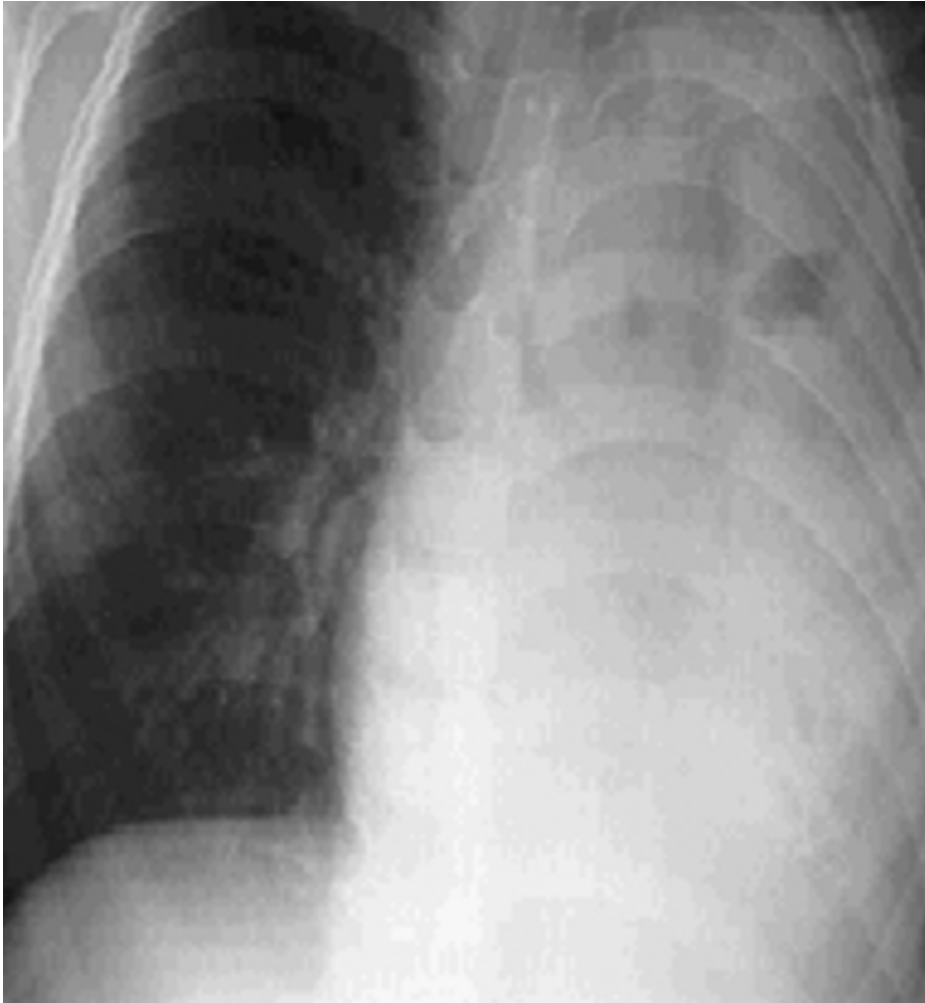

# RISK SCORING SYSTEM

**Table 1. CURB-65 Scoring<sup>46</sup>**

Symptom	Points
Confusion	1
Urea: BUN >19 mg/dL (>7 mmol/L)	1
Respiratory rate ≥30 breaths/min	1
Systolic BP <90 mm Hg or diastolic BP ≤60 mm Hg	1
Age ≥65 years	1
Total	_____

Score	Risk	Disposition
0 or 1	1.5% mortality	Outpatient care
2	9.2% mortality	Inpatient versus observation admission
≥3	22% mortality	Inpatient admission; consider ICU admission with score of 4 or 5

Abbreviations: BP, blood pressure; BUN, blood urea nitrogen; ICU, intensive care unit.

# RISK SCORING SYSTEM

Figure 1. Pneumonia Severity Index<sup>47</sup>

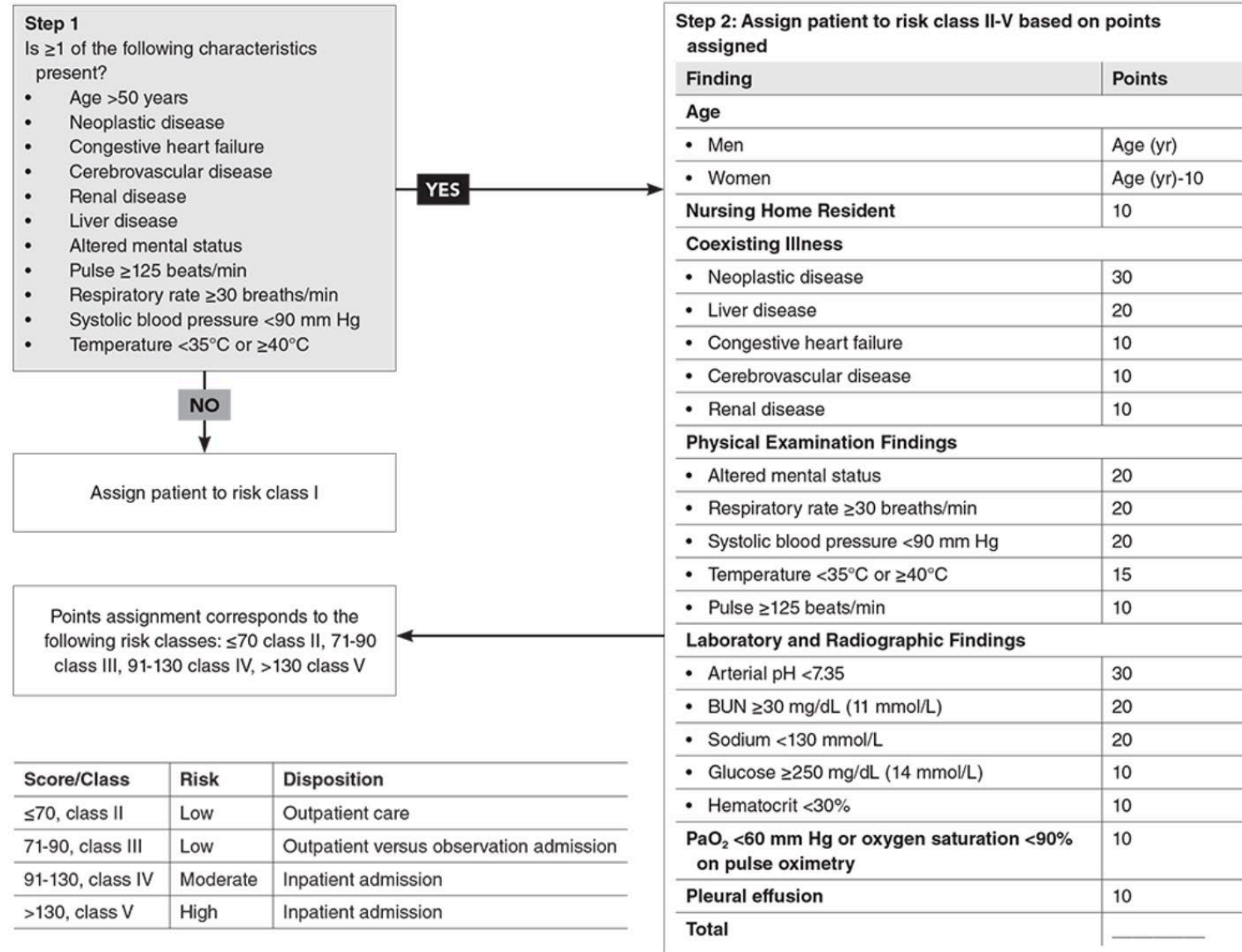

Abbreviations: BUN, blood urea nitrogen; PaO<sub>2</sub>, partial pressure of oxygen, arterial.

# RISK SCORING SYSTEM

CURB-65 vs PSI  
score sensitivity

2019 ATS/IDSA  
Recommendations

Clinical Judgment

# CLASSIFICATION OF PNEUMONIA SEVERITY

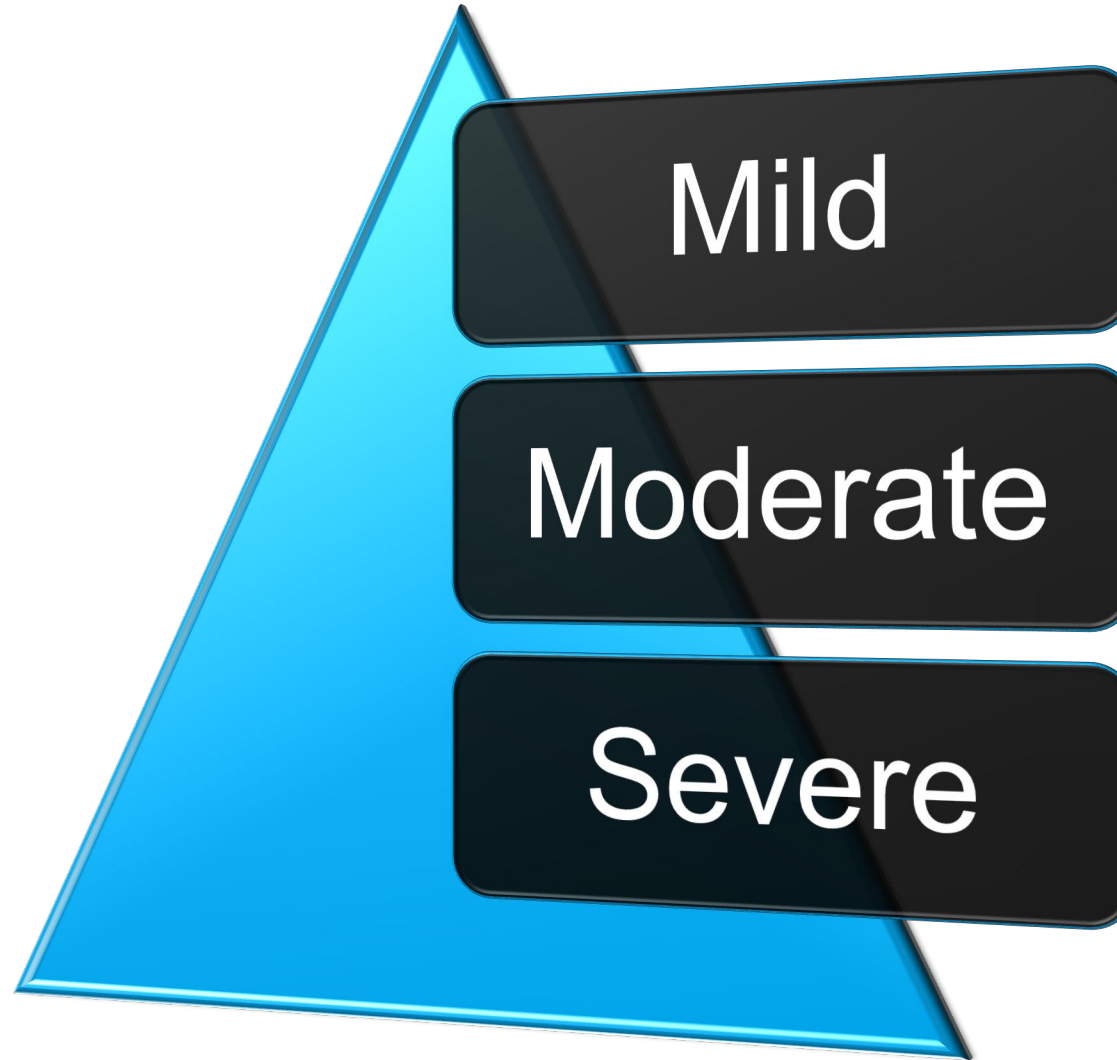

# PNEUMONIA TREATMENT

Monotherapy

Combination Therapy

Allergies



## CASE 1

**37-YEAR-OLD FEMALE WITH NO SIGNIFICANT PAST MEDICAL HISTORY PRESENTS TO URGENT CARE WITH 2 DAYS OF FEVER, PRODUCTIVE COUGH WITH GREEN SPUTUM, AND MALAISE**

**VS: BP 128/70, HR 109, T-39.2, SPO2 95% RA  
PHYSICAL EXAM REVEALS RIGHT SIDED RHONCHI THAT DOES NOT CLEAR WITH COUGH**

**CHEST X-RAY REVEALS RIGHT SIDED OPACITY  
WHAT IS THE MOST LIKELY DIAGNOSIS?**

1. Bronchitis  
4.17%
2. Influenza  
9.72%
3. Pneumonia  
86.11%
4. Asthma Exacerbation  
0%







## CASE 1

**37-YEAR-OLD FEMALE WITH NO SIGNIFICANT PAST MEDICAL HISTORY PRESENTS TO URGENT CARE WITH 2 DAYS OF FEVER, PRODUCTIVE COUGH WITH GREEN SPUTUM, AND MALAISE**

**VS: BP 128/70, HR 109, T-39.2, SPO2 95% RA  
PHYSICAL EXAM REVEALS RIGHT SIDED RHONCHI THAT DOES NOT CLEAR WITH COUGH**

**CHEST X-RAY REVEALS RIGHT SIDED OPACITY  
WHAT IS THE MOST APPROPRIATE TREATMENT FOR THE ABOVE DIAGNOSIS?**

- ✓
1. Amoxicillin  53.33%
  2. Ciprofloxacin  1.33%
  3. Azithromycin  9.33%
  4. Augmentin and Doxycycline  36%



## CASE 2

23-YEAR-OLD MALE PRESENTS TO URGENT CARE FOR 3-DAY HISTORY OF DYSPNEA ON EXERTION , NON-PRODUCTIVE COUGH, AND MILD NASAL CONGESTION.

VS: BP 132/75, HR 105, T-37.1, RR-20'S, SPO2 95% ON RA

PHYSICAL EXAM REVEALS ALERT AND ABLE TO SPEAK IN FULL SENTENCES. HE HAS BILATERAL END EXPIRATORY WHEEZES WITH RESTRICTED AIR MOVEMENT. NO ACCESSORY MUSCLE USE, NO STRIDOR

CHEST X-RAY: HYPER-INFLATED, OTHERWISE NORMAL  
WHAT IS THE APPROPRIATE TREATMENT?

1. Antibiotics  
0%
2. Steroids  
0%
3. Albuterol and steroids  
98.81%
4. Tamiflu  
1.19%



## CASE 3

50-YEAR-OLD MALE NON-SMOKER PRESENTS TO URGENT CARE FOR EVALUATION OF 10 DAYS OF COUGH PRODUCTIVE OF CLEAR SPUTUM.

VS: BP-150/70, HR-90, RR-20, T-37.0, SPO2 97%  
RA

PHYSICAL EXAM REVEALS NORMAL EXAM  
WHAT IS THE MOST APPROPRIATE TREATMENT?

1. Azithromycin
2. Albuterol
3. Prednisone
4. Supportive Care

3.33%

2.22%

2.22%

92.22%

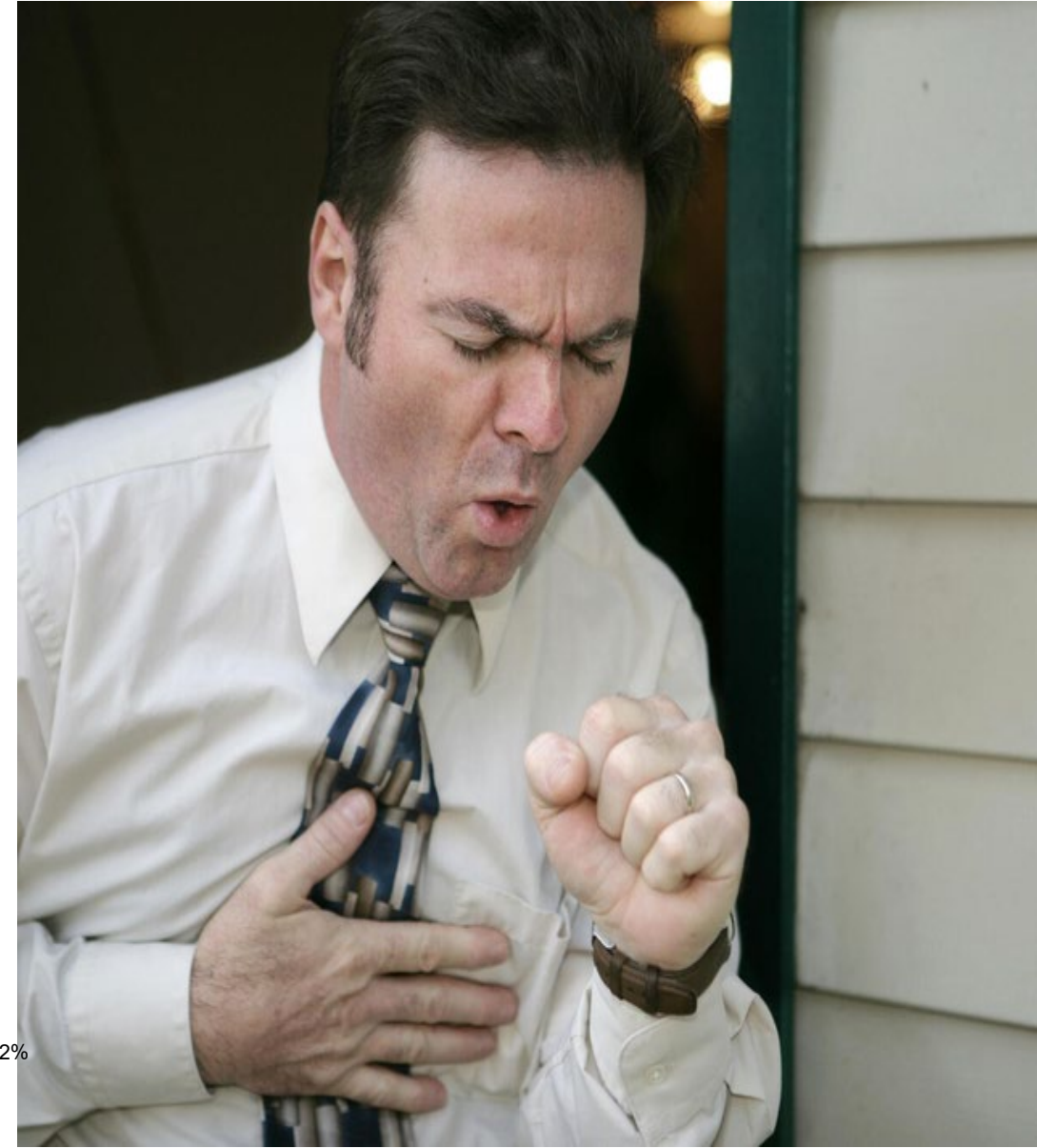

# SUMMARY



We discussed the pathophysiology of acute cough.



We discussed diagnostics and treatments of common etiologies of acute cough.



We discussed indications for transfer to higher level of care.

# QUESTIONS & DISCUSSION

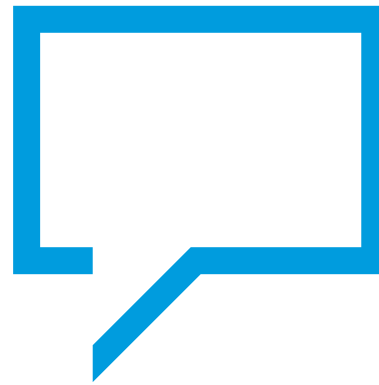



School of Continuous  
Professional Development

# THANK YOU FOR JOINING US IN THIS COURSE

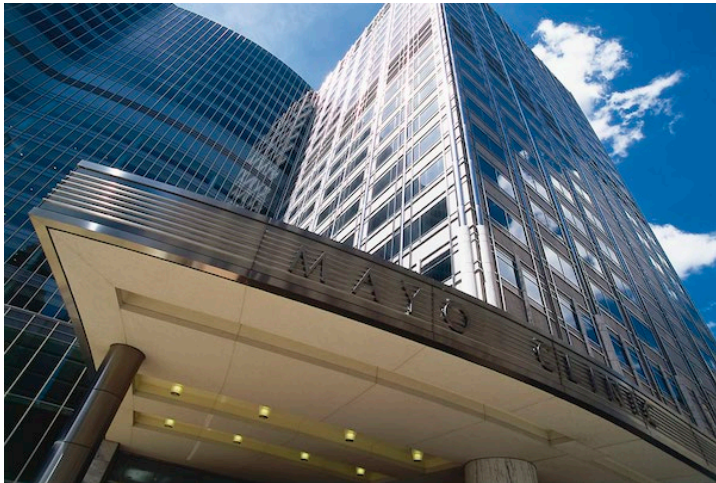

Rochester, Minnesota



Phoenix, Arizona



Jacksonville, Florida



# FAMILY

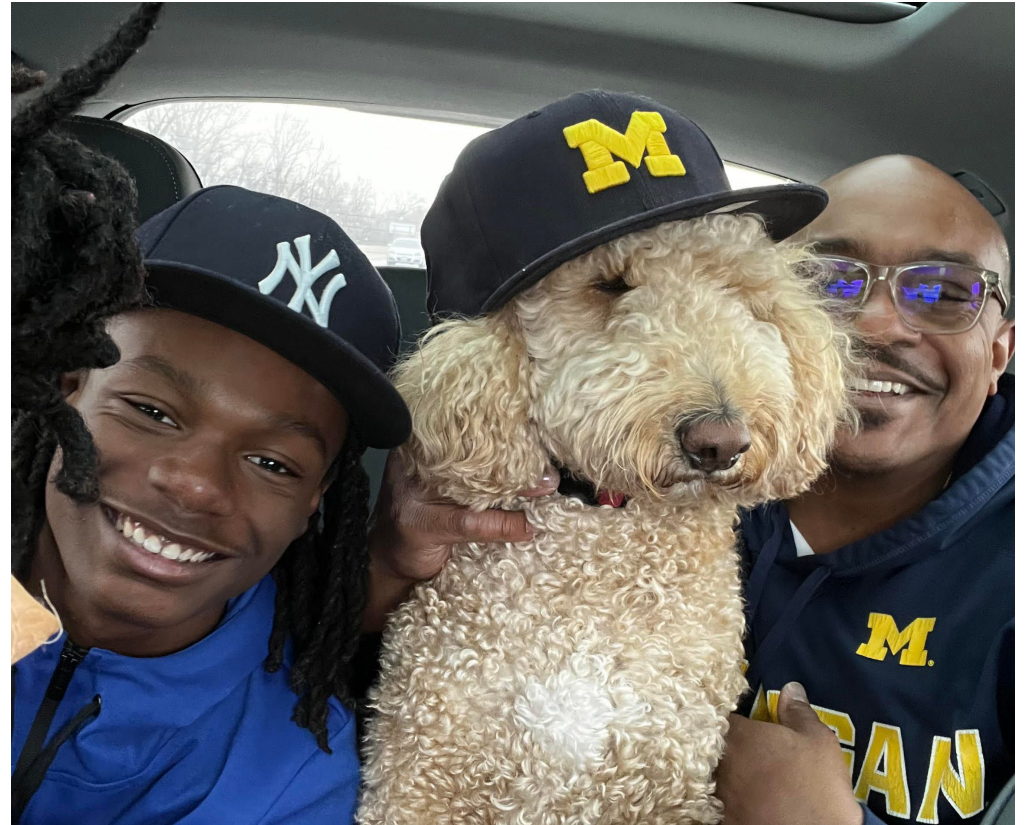

# REFERENCES

Aujesky D, Auble TE, Yealy DM, et al. Prospective Comparison of Three Validated Prediction Rules for Prognosis in Community-Acquired Pneumonia. *Am J Med.* 2005, 118(4):384-392.

Fanta, CH. Causes and Epidemiology of Subacute and Chronic Cough in Adults. In: UpToDate, Post, TW (Ed), UpToDate, Waltham, MA, 2023

File TM. Acute Exacerbations of asthma in Adults: Home and Office Management. In: UpToDate, Post, TW (Ed), UpToDate, Waltham, MA, 2023

Hochman SM, Catapano A, Shawi A, et al. Emergency Department Management of Acute Asthma Exacerbation. In: UpToDate, Post, TW (Ed), UpToDate, Waltham, MA, 2023

# REFERENCES CON'T

Metlay JP, Waterer GW, Long AC, et al. Diagnosis and Treatment of Adults with Community-Acquired Pneumonia. An Official Clinical Practice Guideline of the American Thoracic Society and Infectious Diseases Society of America. *AM J Respir Crit Care Med*. 2019;200(7):e45-e67

Ramirez JA. Overview of Community-Acquired Pneumonia in Adults. In: UpToDate, Post, TW (Ed), UpToDate, Waltham, MA, 2023

Tintinalli, Judith, Stapczynski S, John Ma, Yealy D, Mekler GD, Cline D. “Tintinalli’s Emergency Medicine: A Comprehensive Study Guide (8<sup>th</sup> Ed.)” (2016). *Faculty Bookshelf*. 69.